Today's Weather
(By The Associated Press)
Mostly cloudy and cold, highs around 40. Lows in the 20s during the night.

The Cumberland News

Fort Hill, Valley, Allegany Win
(See Sports Section)

VOL. 27—NO. 123 | Entered as second class mail matter at Cumberland, Maryland, under the act of March 3, 1879 | CUMBERLAND, MARYLAND, SATURDAY, MARCH 6, 1965 | Associated Press United Press AP Photofax International | 14 PAGES—SEVEN CENTS

Red Pullout Needed For Viet Peace

20,000 Marines Storm Ashore In Calif. Exercise

Several Areas Of Weakness Cited

By RALPH DIGHTON

CAMP PENDLETON, Calif. (AP) — Twenty thousand Marines stormed ashore Friday in a giant assault that was noisy and breathtaking to observers, but which top officers said pointed up several areas of weakness in U. S. equipment.

Gen. W. M. Greene Jr., Marine Corps commandant, said Exercise Silver Lance, involving 58 ships and 65,000 men, showed a need for faster assault ships, missiles to clear the skies of low-flying planes and helicopters and new craft such as hydrofoils, which could hit a beach and move well inland before stopping to unload troops.

"Gun Gap" Exists

At a news conference after the first waves of Marines landed at this training ground 80 miles south of Los Angeles, Greene acknowledged that what he called a "gun gap" exists in amphibious operations.

Friday's landing was made spectacular by explosive charges buried on the beach and detonated to simulate impact of shells from ships off shore, but in actual combat, Greene said, in-shore fire support of amphibious attacks leaves much to be desired.

He said steps are being taken to bring back the rocket-firing ship of World War II—none of which were used Friday — and said cruisers with 8-inch guns may be retained in service, instead of being mothballed, to augment fire support.

Lt. Gen. V. H. Krulak, commander of the Marines in the Pacific, said there were no actual casualties in the landing.

Krulak said the war game, first major exercise in which troops have had to contend with civilian populations in occupying a friendly nation at the request of its leaders, has taught the Marine Corps many valuable lessons.

Many Actions

"We have learned that there is a multiplicity of short-of-war

(Continued on Page 2)

U.S. Aerial Operations Reported

Viet Cong Thrusts In Mountains Swing Attention

SAIGON, South Viet Nam (AP) — Viet Cong thrusts in mountains to the north swung military attention Friday from the fizzling of a massive air-ground offensive against the Red guerrillas in the jungles east of Saigon.

Communist broadcasts reported two fresh U.S. aerial operations, one a damaging raid in Laos and the other a mission into North Viet Nam's airspace perhaps designed for reconnaissance.

Presenting details unconfirmed by U.S. authorities:

—Radio Hanoi said antiaircraft fire drove off U.S.-South Vietnamese planes that cruised at 1:15 p.m. over the Gianh River area in the latest of "repeated *intrusions*" since the raids on North Vietnamese military installations Tuesday. The Gianh River area is the site of the Quang Khe naval base, hit heavily in the raids. Ho Chi Minh's Red regime was reported to have protested to the three-nation control commission that the intrusions were a further menace to Southeast Asian peace.

—Radio Peking reported "great losses in lives and property" from strikes Thursday by many U.S. jets and T28s — fighter-bombers of the Laos air force — at the Pathet Lao headquarters town of Khang Khai and other Communist targets in eastern Laos. The Viet Cong's Ho Chi Minh supply line runs through that area.

The new ground battle shaped up in the mountainous area near Viet An, 40 miles southwest of Da Nang base.

U.S. Marine helicopters airlifted three companies of Vietnamese rangers from guard duty at that base, 380 miles northeast of Saigon, to reinforce government troops heavily engaged in a battle zone pocked by bombs and shells.

Copter Crashes

KUALA LUMPUR, Malaysia (UPI)—A British navy helicopter crashed in the Borneo jungles Thursday, killing six men and seriously injuring the pilot, it was reported Friday. A military spokesman said the pilot was British but he was unable to give the nationality of the others aboard the craft.

Vice President Of Nationalist China Expires

TAIPEI, Formosa (AP) — Vice President Chen Cheng, 67, who became the No. 2 man in Nationalist China after a long military career, died of cancer Friday night, leaving Chiang Kai-shek's son the obvious heir apparent.

Chen, who resigned as premier in December 1963 because of failing health, had cancer of the liver. He had been confined to his home since October.

Chen's death was not expected to cause a political crisis, although Nationalist China's *constitution makes no provision* for succession to the vice presidency. His post is expected to remain vacant until elections in February 1966.

Chiang elevated Gen. Chiang Ching-kuo, his 54-year-old son, from deputy defense minister to defense minister last January in a move apparently intended to prepare him for eventual leadership of this island nation.

It is still unknown whether Chiang will step aside when his third six-year presidential term expires next year. He is 77.

Chen, a devoted follower of Chiang for more than 40 years, also was the deputy leader of Chiang's ruling party, the Kuomintang. As one of the key architects of a land reform program, he was a popular and highly regarded figure.

On Inside Pages

Ann Landers	3
Bridge	3
Comics	9
Crossword	3
Cryptoquote	3
Deaths	4
Dr. Van Dellen	5
Editorial Page	5
Markets	4
Racing	7
Secrets of Charm	3
Sports	6, 7
Tri-State News	4
Want Ads	8, 9
Women's News	3

Sweeping Health Care Plan Likely

House Committee Nearly Ready For Presentation

WASHINGTON (AP) — A comprehensive health care plan for the aged, with optional doctor bill coverage as well as hospitalization, may be sent to the House in about a week.

This was indicated Friday by actions of the House Ways and Means Committee.

The committee was reported informally to have reached a consensus. It suspended until next Wednesday its daily closed meetings, directing its staff to draft the language of a bill.

No final votes have been taken, it was understood, and the plan is still subject to change at all points.

Informants representing a wide range of views in the committee agreed that a majority appears to favor what some called a "three-layer cake."

The bottom layer is essentially President Johnson's administration plan for hospitalization, convalescent home and limited home nursing benefits, all to be financed by an added payroll tax and administered by Social Security. Everyone over 65 would be covered.

The next layer, evidently inspired by proposals by Rep. John W. Byrnes of Wisconsin and other Republicans, would be an *optional extra-cost* plan for help with doctor, drug and similar bills.

A Social Security beneficiary who wanted this protection would allow a sum — $3 monthly was mentioned — from his retirement benefits. The government would match it.

The beneficiary then would have major medical coverage. After he paid the first cost, likely $50 or $100, of the extra expenses, the plan would pick up the bill for 75 per cent or so of the remainder. There would be an income tax arrangement, still not spelled out in detail, to reduce or eliminate the subsidy for aged persons with high incomes.

The third layer would broaden and liberalize state-federal system of health care for low-income aged persons under the Kerr-Mills Act.

With many details still to be settled, there were no cost estimates immediately available.

It was understood key members of the committee met Thursday with Johnson and explained the contemplated changes. Willingness of the Democrats to go ahead with the revised bill was taken as evidence that Johnson at least tacitly agreed.

'Goldwater' Is Just Ginger Ale

PHOENIX, Ariz. (AP) — An enterprising soft drink bottler brought out "Goldwater" during last year's presidential election.

Former Sen. Barry Goldwater said Friday that one Phoenix grocer with a surplus of "Goldwater" cans on hand has put a sign on them saying: "In your heart you know it's just ginger ale."

Grants Audience

VATICAN CITY (UPI)—Pope Paul VI Friday granted a private audience to Bishop Ernest J. Primeau of Manchester, N.H.

Some British Motorists Are In Love With Cars

By EDDY GILMORE

LONDON (AP) — The findings of an inquiry into the minds of British motorists, out Friday, says some drivers are secretly in love with their automobiles and that a lot of drivers have emotional and psychological problems.

The report said car driving has deep emotional roots, and that in some homes, wives find themselves taking second place to the family car. On the other hand, the report added, the nagging of wives can have a very bad effect on their husbands' driving.

"Frustration, anger, depression and fatigue," said the report, "all affect driving and add to the sense of danger."

The inquiry, with its conclusions, is the work of the Tavistock Institute of Human Relations and the British Safety Council. It was headed by Isobel Menzies of the institute.

The report suggested that motorists drive badly because they suffer from a severe degree of unconscious anxiety about road dangers.

"They often try to relieve this anxiety by finding scapegoats — women drivers, taxi drivers, compact car drivers, drunken drivers, overcautious drivers — so that they can deposit their responsibility for safe driving on to these scapegoats," said the report.

"The experienced driver's confidence in his ability to control a car as a powerful extension of himself, adds to his sense of stature."

The report said driving isolates a man emotionally to some extent from the worries of ordinary life. In time he becomes almost an addict and other means of transport become almost unthinkable.

City Mother Files For Office

Mrs. Marilyn Soest, accompanied by two other women candidates, files for the office of Ferguson (Mo.) city council. Mrs. Soest, Mrs. Ollie Mae Bauer, partially hidden behind Mrs. Soest, and Mrs. Anita Gilbert, second from right, filed against three incumbent councilmen because they felt the "city fathers have failed us." Also shown are City Clerk Violet Hartman and some of the women's 13 children.

(AP Photofax)

Wilson Faces Worst Crisis Of His Regime

LONDON (AP) — Prime Minister Harold Wilson is facing the worst internal crisis of his four months in office. The Labor party's left wing apparently was in open rebellion against his support for U.S. action in Viet Nam.

Only Thursday night left-wing members of Parliament called on him to declare "publicly and unequivocally" that he is unable to support the United States in its air strikes against Communist North Viet Nam. Then Friday a junior minister in his government quit over the same issue.

Frank Allaun, parliamentary private secretary to Colonial Secretary Anthony Greenwood, resigned his post, saying he must have more freedom of political action.

A prominent left winger, he was one of 45 members of Parliament signing Thursday *night's motion.* Earlier this week, he had openly backed a ban-the-bomb march against a U.S. Air Force base in Britain at Easter.

As a parliamentary private secretary Allaun is not a paid member of the government but his job carries the status of a government member since he is the minister's personal aide and uses his facilities.

Allaun is a prominent member of the Labor peace fellowship. He is chairman of the Lancashire and Cheshire County groups of Labor party members of Parliament.

His defection — the first Wilson has suffered — further threatens the government party's four-vote margin over the combined opposition of Conservatives and Liberals in the House of Commons.

Can Companies, Union Discuss Job Combinations

PITTSBURGH (UPI) — Exploratory talks between representatives of the United Steelworkers Union (USW) and two major can companies revolved Friday around the issue of "job combinations."

A USW spokesman said the issue of job combinations was one of the items that led to a brewkdown in negotiations in New York last week. The talks were resumed here Thursday under the prodding of federal mediators.

A strike against the American and Continental Can companies by about 32,000 workers in 60 piants began last Monday when bargainers failed to reach agreement on a new contract.

The walkout was the first in the can industry in 11 years.

Churchill Funeral Cost $134,000

LONDON (UPI)—Sir Winston Churchill's state funeral cost $134,000, the government estimated Friday.

The largest sum — $53,200 — was for the traveling costs and expenses of the military personnel who took part in the services Jan. 30.

Jurors Return Murder Verdict

Woman Found Guilty In Fire Death

SAN BERNARDINO, Calif. (AP) — Mrs. Lucille Miller, 35, pregnant mother of three, was convicted Friday of first-degree murder for the fire death of her husband.

The same jury — which weighed the case for four days — will later decide what penalty she faces: life imprisonment or death.

Mrs. Miller's husband, Dr. Gordon E. Miller, 39, a dentist, died in the blazing Miller family car on a lonely road near San Bernardino.

Mrs. Miller claimed the car had swerved and burst into flame—and that she was singed in a futile attempt to rescue her husband.

The state contended that Mrs. Miller, after a love affair with a prominent attorney, had reconciled with her husband—and then plotted his death by fire to collect the dentist's $140,000 life insurance.

Mrs. Miller, now five months pregnant, was arrested following the death of her husband Oct. 8.

During the two-month trial, she cried rarely and showed little nervousness until the last.

The trial's strongest note of drama came when San Bernardino attorney Arthwell C. Hatton admitted to a love affair with the slim, raven-haired widow *both before and after* the death of his own wife, Elaine, 34.

"I never loved Lucille," the 41-year-old Hayton testified — then went on to describe taking Mrs. Miller to motels, refusing to leave his wife to marry her and ultimately rejecting her as a lover with a warning never to contact him again.

The prosecution contended that Mrs. Miller, driven by a desire for money and social position as the wife of a wealthier man like Hayton, burned her husband to death in his car, still hoping to marry Hayton but assured of Miller's $140,000 insurance in any case.

Manned Gemini Flight Due

HOUSTON, Tex. (AP) — The first manned Gemini flight to send two astronauts orbiting the earth in one capsule will be attempted later this month, a Manned Spacecraft Center spokesman said Friday.

A definite date was not revealed, the spokesman said. He said it was NASA policy not to announce a launching date until 10 days before the firing.

Home Burglarized

LONDON (UPI)—The home of American producer Harry Saltzman, producer of "Goldfinger" and other James Bond movies, was burglarized Friday of an undertermined amount of silverware. Saltzman is filming in Spain.

Today's Chuckle

Every man needs a wife because many things go wrong that he can't blame on the government.

(T-M, WRR Gen. Fea. Corp.)

Both Claim Victory In USW Vote

PITTSBURGH (UPI) — Both candidates for president of the United Steelworkers Union (USW) made unqualified victory claims for the first time Friday. The challenger also said a new nationwide steel contract could be reached before the May 1 strike deadline.

Incumbent David J. McDonald said a study of the preliminary tally showed he and his entire slate won election in the Feb. 9 balloting by the million-member union.

Challenger I. W. Abel, in an exclusive interview with UPI, said best reports furnished him by his representatives watching the official count showed he had won by anywhere from 6,200 to 9,700 votes.

The tally is being conducted by the union's three international tellers with the aid of the Honest Ballot Association. Representatives of McDonald, Abel and the U.S. Department of Labor also have been in attendance.

Snow Snarls Traffic

BERLIN (UPI)—Heavy snow hampered East German rail traffic Friday causing an interruption in the delivery of fuel.

Bombing Cong Without Killing Friends Is Problem

By ELTON C. FAY

WASHINGTON (AP) — A big problem in the mixed-up, no-front Viet Nam war is bombing the enemy without killing friendly forces or civilians.

This was brought to the fore by an incident Monday, and U.S. airmen who flew missions in World War II and Korea wonder that more instances of accidental attack have not occurred in Viet Nam. There are mistakes even on well-defined battlefields.

Three U.S. Air Force B57 bombers dropped four 500-pound bombs on a place marked erroneously by a forward air controller on March 1 — and four South Vietnamese soldiers were killed and 15 wounded.

The spot marked was more than a mile from the area in which Viet Cong were believed to be located. An Air Force spokesman in Saigon said the error was made because there were no definitive landmarks in the flat, featureless terrain of the delta region south of Saigon.

An Air Force officer here who has served in Viet Nam shook his head at the contrast there with fighting the comparatively formalized wars of World War II and Korea.

In Viet Nam there are no battle fronts, no bomb lines to define target areas, the countryside is a carpet of trees with few roads for guidance, and both the "friendlies" and the "enemies" look alike.

In World War II, where engagements were plotted out precisely in advance and where exact locations of geographical points and forces supposedly were known there were mistakes. Some of them were costly.

In July 1944, as the Allies began to advance from the beachhead in the Normandy invasion, American troops were killed by falling American bombs.

In one instance, the bombload of a lead plane was released inadvertantly, whereupon the 15 planes following him dropped their bomb loads. Casualties among American troops beneath totaled 16 killed and more than 60 wounded.

The following day, a somewhat similar incident occurred, but on this occasion 102 soldiers were killed and 380 wounded. Among the dead was Lt. Gen. Lesley J. McNair.

LBJ Discusses Negro Voting Rights Drive

WASHINGTON (UPI) — The Rev. Martin Luther King met with President Johnson Friday night to discuss the Negro drive for voting rights. King said he may ask for federal marshals to protect Negroes on a planned protest march in Alabama Sunday.

After meeting for 90 minutes with the President at the White House, King said he would meet with aides Saturday to decide whether to request marshals during the march from Selma to Montgomery, Ala.

He told newsmen that the President said nothing to discourage Negro demonstrations but he said he did not specifically discuss the Selma march.

King said, however, that he told the President, "We had to have demonstrations to dramatize the issue."

On Sunday, King plans to lead a group of Negroes on a 50-mile march from Selma to Montgomery where they will present Alabama Gov. George C. Wallace with voter registration complaints.

In Montgomery, a highly-placed state official said state troopers will be used, if necessary, to prevent the march. The official said the march would be a traffic hazard.

King said the drive in Selma was discussed extensively during the meeting covering a wide range of topics.

Exchange Doubtful

MOSCOW (UPI)—The Soviet magazine New Times said Friday American air raids against North Viet Nam made "questionable" an exchange of visits between President Johnson and Soviet Premier Alexei N. Kosygin.

Rusk Outlines Position To Ambassadors

Latin-American Support Sought For U.S. Stand

By LEWIS GULICK

WASHINGTON (AP) — U.S. officials said Friday night that a peaceful settlement of Viet Nam should include withdrawal of Communist guerrillas from South Viet Nam and an end to any further infiltration of North Vietnamese men and arms.

This listing of requirements for a peace solution was made known after Secretary of State Dean Rusk outlined the Southeast Asian situation to 27 Latin-American ambassadors.

Rusk's private talk to the group was part of a U.S. effort to build support for its Viet Nam policy around the world. Other ambassadorial groups will be briefed later.

The Latin-American diplomats declined public comment after the 50-minute session at the State Department.

The Johnson administration has carefully refrained from setting forth what specific conditions it would require to begin negotiations with the Reds on ending the Southeast Asian conflict. So far, according to U.S. officials, North Viet Nam has given no hint that it intends to end its attacks to the South and therefore there is nothing to negotiate about.

But as for what kind of settlement would be satisfactory as the end result of negotiations, U.S. officials said there would have to be independence for South Viet Nam and freedom for that country to work out its own future.

The officials said this has been impossible because of aggression from the North. To bring about this objective for South Viet Nam, they added, there should be both an end to the infiltration across the border from the North and also withdrawal of the fighters which Hanoi has already dispatched to South Viet Nam.

According to the State Department's white paper on Viet Nam last Saturday, a majority of the 35,000 hard-core Viet Cong guerrillas in South Viet Nam are infiltrators from the North.

Pro-Reds Win India State Vote

TRIVANDRUM, India (AP) — India's pro-Peking Reds dealt a sharp setback Friday to Prime Minister Lal Bahadur Shastri's attempts to regain control of Kerala State through the ballot box.

But with more than half their elected leaders in jail on accusations of revolutionary plotting, the pro-Chinese Communists are unlikely to be in position to form a state government. Continued federal government rule of the state from New Delhi was a distinct possibility.

In addition to inflicting an embarrassing defeat on Shastri's Congress party, the pro-Peking Reds stunned Kerala's pro-Moscow Communists. They won only two seats.

Results from statewide balloting showed that the pro-Peking Reds and their leftist allies had captured at least 58 seats in Kerala's 133-seat legislature — 14 shy of an absolute majority.

Shastri's ruling National Congress party took 3 seats.

The Kerala Congress, a new party formed by breakaways from Shastri's Congress party who joined with the Communists in a no-confidence vote to oust the state government last September, won 25 seats.

The remaining seats were either undecided or went to small parties.

A tropical state with a population of more than 17 million, Kerala went to the Communists in 1957 in their first victory in Asia through the democratic ballot box. They held power for 27 months until they were thrown out by New Delhi following rioting touched off by a Communist move to take over all private schools.

Shastri's setback in Kerala came at a time when the prime minister's leadership was under rising attack because of food shortages, poverty and nationwide debate over the use of Hindi as the official national language here in the non-Hindi-speaking south.

Army Sergeant Faces Charge Of Homicide

FT. MEADE, Md. (AP)—A Ft. Meade sergeant was charged with homicide Friday in the fatal shooting of an 18-year-old private at a trailer park just off the Army base.

Anne Arundel County police charged Sgt. Chris Rossmeier, 23, in the death of Pfc. Teddy T. Marshall of Loch Haven, Pa., who had been attached to a hospital unit here.

Police said the shooting took place about 11 o'clock Thursday night about the time the sergeant's wife called them to report a prowler near her trailer in the Dunrovin Trailer Park, on Maryland 175.

Marshall, wounded in the head by a 12-gauge shotgun blast, was first taken to Kimbrough Hospital here and later transferred to Walter Reed Hospital, where he was pronounced dead on arrival.

Mrs. Rossmeier told police later that she awakened her husband after the prowler tried the doors of her trailer, and that the sergeant got his shotgun, stepped outside and went across the road.

By that time, she said, the man had reached his car, whose motor was running.

Sgt. Rossmeier told police he yelled for the man to stop, but that the man drove the car at him. He jumped behind a tree, the sergeant said, and fired one shot from the gun.

Marshall is survived by his widow, Virginia, and 6-month-old daughter, Melinda Susan.

Woman Moves Into All-Negro Apartment

BALTIMORE (AP) — Mrs. Elnora Walker moved into an apartment in an all - Negro neighborhood Friday amid apologies from Mayor Theodore R. McKeldin for mob actions last night that prevented her taking possession of a house in an all-white section of the city.

"I'm no block buster," the 28-year-old mother of four told newsmen today.

"It was an ignorant situation (Thursday night)," she said of a mob of some 50 white teenagers who stoned her as she attempted to move in.

"They could have knocked on my door and asked me if I knew it was an all-white neighborhood. We could have talked about it. I don't think the neighborhood is worth all the trouble," she said.

Mrs. Walker moved her furniture into the rented row home in the Woodberry Hills section of Baltimore Sunday. When she and her children moved in Tuesday and neighbors realized they were Negroes, her house was stoned and every window broken. She fled in the middle of the night with her children to her mother's home.

Thursday night, as she attempted to move in once again, she was stoned and another window in the house smashed despite the presence of police who kept the crowd of teen-agers on the opposite side of the street.

Mayor McKeldin issued a statement to Mrs. Walker Friday night saying that he wished to publicly apologize on behalf of the City of Baltimore for the "outrageous treatment she has received for exercising one of her basic human rights — the right to choose the place where she wishes to live.

"Such actions are a disgrace to our entire community," McKeldin, a Republican, said, adding that he had asked the Community Relations Commission and Baltimore Neighborhoods Inc. to make a throrough study of the situation.

Arrives In Kenya

NAIROBI, Kenya (UPI)—Playgirl Christine Keeler arrived here Friday from a vacation at a coastal fishing village near Mombasa.

DANCE
ROUND & SQUARE
AT MINKE'S COTTAGE INN
— TONIGHT —
9 P.M. TO MIDNIGHT
SPONSORED BY BEDFORD RD. VOL. FIRE DEPT.

She's Glad To Be Alive

Although she's seriously injured and in shock, Miss Tammy Berger, a second grade teacher, manages a smile as ambulance attendants aid her on the Hollywood freeway in Los Angeles Friday. She lost control of her car while driving to school, swerved across three lanes of traffic and hit a center divider fence. No other cars were involved. (AP Photofax)

Second Brother Joins FBI's Most Wanted

WASHINGTON (AP)—Samuel and Earl Veney of Baltimore became the first brother team in history on the FBI's roster of the 10 most wanted fugitives Friday.

Earl, 32, the latest addition to the list, is charged with shooting and seriously wounding Police Lt. Joseph T. Maskell of Baltimore as he responded to a hold-up alarm at a liquor store last Christmas Eve.

Police Sgt. Jack Lee Cooper, investigating the shooting, was found next morning dead of bullet wounds in the chest and back. Samuel, 26, indicted by a grand jury in that slaying, was placed on the FBI's most wanted list two weeks ago.

The FBI said Samuel also was charged with assault with intent to murder Lt. Maskell and both brothers were named in three counts alleging armed robbery of the liquor store.

Both brothers reportedly are armed, the FBI said, and should be considered extremely dangerous.

Both are Negroes.

Earl Veney stands 5-9, weighs 165-170 and has a medium build and dark complexion with several scars on his hand, face and arms. He has worked as a laborer, the FBI reported, and is said to have three upper front teeth missing.

His brother Samuel, also of medium build and dark complexion, stands 6-1 and weighs 185. He has a scar on his forehead and has worked as a laborer, bottler, truck helper and bottle washer.

20,000 Marines

(Continued from Page 1)

actions — dealing with rioting civilians, protecting Peace Corps personnel, resolving differences between civil and military leaders — which we have not fully anticipated before," he said.

"We realize, and this is why such problems were included in this exercise, that we must be prepared to cope with many kinds of action short of war as a preliminary to full-scale amphibious operations."

Marines trained as actors and dressed in native costumes gave troops realistic riots to control after a smaller landing Monday. Observers have noted that the problems in many ways resemble those which have been encountered in South Viet Nam.

Vice Adm. L. P. Ramage of the 1st Fleet said Exercise Silver Lance also showed "some weaknesses" in operations at sea since Feb. 23.

"They were primarily in the antisubmarine warfare phase," he said. "Simulated action indicated submarines sank seven of our ships, including a carrier and two destroyers. The antisubmarine force recorded 10 kills."

He said the score was rather high for such an operation.

The exercise will continue until March 12 with the Marines landed Friday moving inland to wipe out a force from the fictional country of Merlin which invaded friendly Lancelot earlier this week.

Maryland Briefs

BALTIMORE (AP)—The State Board of Motion Picture Censors was given 30 days Friday to show why the jobs of board members and employes should not be abolished, in light of the Supreme Court ruling on Maryland's censorship law.

Judge J. Gilbert Prendergast of Baltimore Circuit Court signed the order in a suit brought by Robert T. Marhenke, a Baltimore motion picture distributor trading as Cinema Film Exchange.

Marhenke, long a critic of the board, filed a request earlier this week for an injunction to end payment of salaries to board members.

The Supreme Court ruled on Monday that Maryland's movie censor law was unconstitutional because it did not provide for speedy court review of board decisions.

BALTIMORE (AP) — Monumental Life Insurance Co. reports sales of new insurance totaling $285.7 million during 1964, compared with $224.6 million the previous year.

Frederick L. Wehr, chairman of Maryland's oldest and largest life company, said the firm had $1.5 billion worth of life insurance in force at the end of the year, compared with $1.4 billion the previous year.

Premium income for 1964 totaled $46.3 million, compared with $33.9 million in 1963.

BALTIMORE (AP) — Funeral services will be held at 10:30 a.m. Saturday in Baltimore, with burial at St. Thomas Manor in Charles County, for Brother William E. Carley, Society of Jesus.

Brother Carley, 77, supervisor of the order's real property in Maryland for 48 years, died on Thursday at Mercy Hospital. He had suffered a stroke last month

Before coming to Maryland in 1921, he was at the Novitiate of St. Andrew-on-the-Hudson in Poughkeepsie, N. Y., and Brooklyn, N. Y., Preparatory School. His brother, James J. Carley of Washington, D. C., survives.

BALTIMORE (AP) — McCoy College has been renamed the Evening College of Johns Hopkins University.

A university anouncement said the old name had confused the public and led many people to believe McCoy was an independent school.

McCoy, named for the late Hopkins benefactor, John W. McCoy, was established in 1947 and has graduated nearly 4,000 persons from evening classes.

BALTIMORE (AP)—Someone has stolen a bronze plaque at Ft. McHenry marking a tree dedicated to one of the heroes of the War of 1812, police reported Friday.

Bernard Goodman, acting superintendent of the National Monument, said the tablet measuring 14½ by 9½ inches was pried from its concrete base inside the fort sometime between Feb. 25 and Thursday. He put the value at $85.

The plaque was placed at the fort in 1932 by the Society of the War of 1812 in Maryland. It is in memory of Lt. S. Rutter, a member of Barney's Flotilla. He commanded a wing of the Water Battery barges which protected Baltimore harbor from invasion by the British.

Italian Woman's Baby Weighs Over 19 Pounds

BARI, Italy (UPI)—An Italian housewife gave birth Friday to a boy weighing 19 pounds 5 ounces.

The heavyweight Italian infant fell 4 pounds, 7 ounces short of the world's birth record, according to records of the American Medical Association in Chicago.

The Italian boy was born to Isabella Zotti by Caesarian section. The boy's father is a longshoreman. The baby, Mrs. Zotti's fourth, was placed in an oxygen tent, but doctors said the condition of the yet unnamed child was satisfactory.

According to medical records the largest infant at birth was a boy born in 1879 in Nova Scotia to Mrs. Anna Bates. The records reported the mother of the Nova Scotia infant was 7 feet, 5½ inches tall.

Kilauea Volcano Erupts In Hawaii

HILO, Hawaii (AP) — Kilauea volcano erupted Friday spewing out four flows of lava and spurting fiery orange fountains 250 feet into the air.

It was the first major eruption since 1963 of the famed volcano, 20 miles from Hilo on the island of Hawaii.

The first burst, two-thirds of the way up the side of 980-foot-deep Makaopuhi crater, came after two hours of earth tremors.

It was followed by three subsequent bursts. One lava flow slowly made its way through a forested area, but none of the four flows posed any danger to inhabited areas.

Man Convicted In Murder Try

ANNAPOLIS (AP) — Curtis King, 45, was convicted Friday of attempting to murder State Sen. Verda Welcome outside her Baltimore home last April 10.

The all-male Anne Arundel County Circuit Court jury deliberated about two hours and 20 minutes before returning a guilty verdict on charges of conspiracy and attempted murder.

Judge Matthew S. Evans withheld sentencing to give King's attorneys, James R. White and Lawrence B. Coshnear, time to file motions for a new trial.

King was the fourth person to be convicted in the shooting. A fifth, Del. Ernest D. Young, D-Balto 4th, was acquitted.

Several shots were fired at the Democratic senator as she got out of her car early in the morning and she received superficial wounds.

James McCall, one of the other men convicted of participating in the incident, testified that he was in the car at the time of the shooting and that he saw King fire the gun.

The jury found King innocent of an attempt on Mrs. Welcome's life two weeks before the shooting when two men tried to force their way into her home.

Suspended Boy May Attend School In England

GLEN BURNIE, Md. (AP)—A British-born mother whose son was sent home from school because of his haircut said Friday she might send him to England to complete his education.

Mrs. Louis G. Welms said she was giving serious thought to the possibility of sending her son, Philip, 14, to live with her mother in London so he may finish his schooling there.

"One way or another, I assure you he will return to school, even if I have to send him to England," said Mrs. Welms, a naturalized American citizen who came to the United States in 1945 from London.

Philip is a ninth-grade pupil at Marley Junior High School in Glen Burnie. The school principal, Marshall G. Brown, has suspended him from classes until he changes his hair style, said to be "like bangs" or "like the Beatles." He said the school administration was enforcing a code on proper dress adopted by the student council.

"He doesn't have a Beatle cut as some have claimed," said Philip's mother.

"It's a regular style mancut. All he does is comb it to the front."

CHURCH OF CHRIST
211 South Lee St. Cumberland, Md.
H. D. Foster, Minister Phone 722-7352
Sunday: Bible Study 10:00 am Worship 11:00 am-7:30 pm
Wednesday 7:30 pm
In life we need to "prove all things; hold fast that which is good" (1 Thess. 5:21) There are many doctrines, practices, and forms of worship in the religious world for which there is no Biblical authority. Concerning all of them, we should ask the question, "Are they from heaven or from men?" Are they commanded in the Bible, or do they come from the commandments and traditions of men? Let us apply this principle to every religious doctrine and practice.

County Bills Enacted By Legislature

A progress report taken yesterday at the General Assembly found a number of Allegany County bills being enacted by both houses of the legislature.

Thursday, the Allegany County delegates reported out favorably Senate Bill 422 sponsored by Sen. George R. Hughes Jr. which sets out $325,00 for school improvement projects.

The measure authorizes the Allegany County Commissioners to float a bond issue in that amount for a new Frostburg elementary school and remodeling work at Allegany and Fort Hill high schools when the junior high classes move out and at the Board of Education Administration Building. It also will go toward athletic facilities at Valley High School.

The bill was passed under a suspension of the rules, according to Del. Charles M. See, delegation chairman.

The Senate enacted a number of bills sponsored by the county delegation. They include:

House Bill 254 which creates a special taxing area at Bel Air subdivision for street lights.

House Bill 623 which increases the Allegany County Commissioners' contributions to Friends Aware of Handicapped Children from $500 to $1,000 annually.

The House enacted:

SB 373—By Hughes—Changing the date for enforcement of tax collections from January 1 to July 1 to conform with the new taxable year.

SB 375—By Hughes—Changing the dates of tax bills and notices to conform with the new taxable year.

SB 376—By Hughes—Reducing the number of days the tax collector is required to sit in various Allegany County towns from four to three times.

SB 377—By Hughes—Repealing the imposition of an arrival tax on house trailers.

The House of Delegates also passed this week and sent to the Senate for approval House Bill 723 which increases the salary of the Allegany County Commissioners from $1,800 to $2,400 annually and the board president from $2,000 to $2,600.

Nine Enlist In Army

Nine local and area men enlisted in the Army here during February, according to Sfc. Ralph Hartman, local recruiter.

Cumberland enlistees are Melvin C. Keller Jr., 422 South Cedar Street, who enlisted for welding school, Lawrence F. Greise, RD 3, Bedford Road, for engineer equipment operation, and Blaine R. Robinette, RD 1, Upper Homewood Addition for direct assignment to Headquarters Company, Fort Lee, Va.

Others enlisting are Wallace D. Tichenell, Albright, W. Va., for aircraft mechanics; William D. Fairgrieve, RD 1, Barton, for Army Intelligence, George Ward, RD 3, Keyser, communications.

Lewis R. Wilson, Westernport RD, enlisted for recovery and evacuation equipment operator; William L. Shepherd, RD 1, Ridgeley, for Europe assignment, and Marshall R. Crawford, RD Lonaconing, for USRADCom and Nike Base, Baltimore.

With the exception of Blaine Robinette, the enlistees are undergoing basic training at Ft. Jackson, S.C.

Navy Seeks Male Nurse Candidates

The Navy is opening its Nurse Corps Candidate program to male nurses, according to Chief Elmo Bollman, recruiter in charge of the local office.

Chief Bollman said male applicants for the Navy Nurse Corps program will have the same active duty obligation and receive the same indoctrination at Officers Candidate School prior to reporting to their first duty station as do females.

Male candidates may be married and have minor dependents at the time of application.

Further information may be obtained at the Navy recruiting station, third floor, Post Office Building.

New Front Slated For Bowling Alley

Ralph T. Haines, 508 Virginia Avenue, has secured a permit from the City of Cumberland to remodel the front of the Capital Bowling Alley.

The project is expected to cost $2,200 and will include the installation of new display windows and aluminum doors, aluminum siding top and stone facing at the base.

Walters Is Taken To Maryland Pen

Donald L. Walters, 26, formerly of 237 Paca Street, was taken to the Maryland Penitentiary Thursday by Deputy Sheriff George Staup to begin serving a five-year term imposed on Tuesday in Allegany County Circuit Court by Associate Judge Harold E. Naughton, who found him guilty of assaulting a local woman on the Market Street Bridge.

Walters was found guilty of assaulting Mrs. Jennie Mae Molinari, 311 Fayette Street, early on the morning of January 2.

Telethon Returns At $6,330

Returns from last Sunday's telethon for Potomac Valley Friends Aware of Handicapped Children are running better than 85 per cent of the amount pledged, according to Dr. Jack E. Arch, general chairman.

Returns through Thursday totaled $6,330.21, Dr. Arch said. Much of the pledges were collected Sunday by volunteers of the Queen City Five Watters Club, and since then 464 replies have been made by mail. The goal was $6,000.

Dr. Arch said the mail returns include a number from persons who did not telephone in pledges during the telethon, the first such event ever staged here. The project was sponsored by the Greater Cumberland Junior Association of Commerce, with Chad Riley and Ted Troxell, local radio personalities, "manning the mikes."

Dr. Arch said that returns should be mailed to "Friends Aware, P. O. Box 701," but that if persons wish to drop off their money they can do so at the Friends Aware Training Center, 417 Virginia Avenue; at Jack's Auto City, 828 North Mechanic Street, or at the Chamber of Commerce office, Baltimore and Liberty streets.

The money will be used for the construction of a new workshop that will be located in North Cumberland on property that was obtained from Allegany County.

AFS Chapter Holds Election Meeting

Mrs. Donald Herring was elected president of the Allegany Chapter of the American Field Service during a recent meeting.

Other officers for next year are Ronald Rosher, vice president; Mrs. Chauncey M. Sanner, secretary; Robert S. Wilkins, treasurer; Mrs. William Holbrook, member for homes and student family adjustment.

Thomas F. Conlon Jr., member for finances, Mrs. John Robb, school advisor; Mrs. D. Robert Levering, Americans Abroad coordinator, and Martha Robertson, student representative.

Thruway Association Publishes Newsletter

The first issue of the Appalachian Thruway Association is being received here.

It is devoted to a review of the formation of the association and includes status reports on the construction projects which will be needed to extend the Valley Route from Cumberland to Williamsport, Pa.

Robert C. Petersen, manager of of the Cumberland Chamber of Commerce, is vice president and chairman of the Allegany County chapter. Other chapter officers are Francis A. Kenney and John G. Thomas.

Station Change Hearing April 7

CHARLESTON, W. Va. (UPI)—A hearing on an application by Western Maryland Railway for authority to change from agency to non-agency its station in Blaine, Mineral County, has been set for April 7 by the Public Service Commission.

The firm wants to handle future less-than-car-load business at Bayard, Grant County, 17 miles away.

Marriage Licenses

James Wayne Hendershot, 407 Race Street, and Bessie Lee Powell, 224 Harrison Street.

LaVale Firemen Get False Alarm

Volunteer firemen of LaVale responded to a false alarm at the Sears Store in Searstown yesterday afternoon. Ten men took three pieces of equipment to the scene after being called at 2:10 p.m.

Churchmen To Meet

The Methodist Men of Melvin Methodist Church, Marion and Reynolds streets, will meet at the church at 7:30 p.m. today. Lionell Burcaw, a graduate of Fort Hill High School who has studied electrical drafting at Chicago Technical College, will speak and show slides on "The Makeup of Our Universe." All men are invited.

Anniversary Marked

Pfc George H. Davis, son of Mr. and Mrs. George Davis, RD 4, city, participated in ceremonies last month marking the 20th anniversary of the landings on Iwo Jima, while serving at Marine Barracks, Guam.

False Alarm Checked

Firemen from South End station yesterday answered a false alarm at the intersection of Mary Street and Ella Avenue. The call came in at 7:09 p.m.

Expect Many Visitors

LONDON (UPI)—Lord Geddes of the British travel Association said Friday Britain expects to welcome about 2.7 million overseas visitors this year.

County Garbage Proposal May Be Amended

A bill proposed in the General Assembly by the Allegany County Delegation would allow the Board of Allegany County Commissioners to get into the garbage collection business.

But yesterday, Del. Charles M. See, chairman of the delegation, said the measure, House Bill 681, will be held back for further action or amendment.

Del. See said that the delegation met this week with the Allegany County Contract Garbage Haulers Association and the haulers' attorney, Thomas N. Berry, in Annapolis.

After discussion of the bill which would authorize the county commissioners to institute and operate a garbage collection system, Del. See said that it was not the intent of the measure to put any contractor out of business.

The main problem, he said, is obtaining sites and regulations for garbage dumps in the county.

The bill was introduced by the delegation after a number of Frostburg residents objected to the city's dump located at Midlothian.

However, the contract haulers have agreed to meet with representatives of the City of Frostburg and offer them the use of their cooperatively-owned private dump.

At the hearing in Annapolis, the delegation gave the haulers until March 11 to meet with Frostburg.

Amendments to the bill would remove the garbage collection authorization for the county board, but instead allow the county to obtain and operate dump sites or land fills.

The association's members haul garbage to their private dump from 4,790 homes in residential areas surrounding Cumberland.

Fire Chief Warns On Extinguishers

Fire Chief Virgil Parker said yesterday that some stores in the area are selling small fire extinguishers which have not been tested for safety.

He said some of the portable, or hand extinguishers, contain liquids which give off poisonous fumes when they come in contact with fire, adding that extinguishers which use carbon tetrachloride or chloral bromethane are definitely outlawed.

The fire chief suggested that merchants who handle the devices check with the Cumberland Fire Department, which has a complete list of all approved extinguishers.

Chief Parker said there are a number of small fire extinguishers which are fully approved, safe and available.

Patrolman Exams Will Be Held

The Civil Service Commission will conduct examinations for the position of patrolman on March 30 at 7:30 p. m. in Fort Hill High School.

Applications for the position may be secured from the City Clerk's office and must be returned by 5 p. m. on March 19.

Applicants must be between 21 and 35, must become residents of the city within 30 days after they gain permanent status, must have completed the 10th grade and must be five feet 10 inches tall, with weight in proportion to their height. The salary scale range between $4,056 and $4,758 a year.

Two County Men Face Hearing

Two Allegany County men will be tried in Circuit Court on charges of breaking into a Westernport residence last May.

Charged were Robert Lee Mayhew, 29, of Westernport, and James Paul Martin, 24, of McCoole. Mayhew has been released on bond and Martin is presently serving a sentence in the House of Correction.

The two men were indicted by the last term of the grand jury and will be tried in court here.

The case was investigated by Tfc. R. W. Andrews of the State Police and County Investigator William F. Baker.

Liquor Bill For Garrett Is Enacted

The time is up for those area residents who flocked to Garrett County taverns during the summer months to enjoy the extra hours of entertainment.

The House on Wednesday enacted Senate Bill 248, sponsored by Sen. Spencer Graham of that county.

The measure, which goes to Gov. Tawes for signature into law, calls for the operation of all alcoholic beverage licensed places between 6 a. m. and midnight, with no sale or consumption on the premises after midnight.

The bill was introduced after beer, wine and whisky license holders in the five districts where it is legal were allowed to operate under the state liquor closing hour, 2 a. m. EST or 3 a. m. DST.

These came under a bill which in 1963 called for a referendum by districts on the legal sale of whisky. This law did not stipulate the exact hours for whisky licenses.

Beer, legal county-wide for many years, could be sold from 6 a. m. to midnight.

To clear up inequities between the two, beer permit holders, and the whisky licensees, the Senate Bill 248 was introduced.

The State Senate also enacted two other Garrett County measures sponsored by their delegates.

One, House Bill 612, would authorize the Garrett County sheriff to sell abandoned autos, and the other, House Bill 513, would increase the pay of election board supervisors from $300 a year to $450.

Several Enlist In Reserve Unit

Five new enlistments, the reaffiliation of four men and one WAVE, are announced by the Naval Reserve.

New enlistees are Richard L. Corrick, 526 Rose Hill Avenue; Roy R. McKenzie, RD 1, Frostburg; Paul M. Johnson, Barton; Kenneth H. Hausman, 28 Utah Avenue, and Gary L. Valentine, 57 Blackiston Avenue. They have been assigned to Surface Division 5-9 which meets every Wednesday from 7:15 until 10:15 p. m.

The reaffiliates are Donald E. Duffy, 5N, of 705 Elm Street; Charles K. Nines, FtG 2, 408 York Place; Ronald D. Hansrote CM1, 633 Williams Street; Lee A. Wilson BM3, Westernport, and Ila Ray Morgan DK1, Wave, 101 Frederick Street.

Duffy and Nines were assigned to Surface Division 5-9, Miss Morgan and Wilson to MOB Team 5-2 and Hansrote to the Seabees.

The Naval Reserve has a number of vacancies for prior Navy men in boatswains mate; gunners mate, yeomen, machinist mate, radiomen, hospital corpsmen, personnelmen, storekeepers, signalmen, equipment operators, builders and electricians.

Further information may be obtained at the Naval Reserve Training Center, McKaig's Hill or by calling PA 2-0970 or PA 2-0971.

DeMare Holds Office In UR Committee

William F. DeMare, director of the Cumberland Urban Renewal Agency, has been elected vice chairman of the Region II Committee of Urban Renewal Directors.

He was named Tuesday as the 12 directors in the region met in Philadelphia with Jason R. Nathan, regional director for Urban Renewal for the Housing and Home Finance Agency.

William Farkas, assistant director of the Pittsburgh Redevelopment Authority, was named vice chairman and A. E. Arrington, director of the Charottesville, Va., agency, secretary.

Round & Square DANCE
EVERY SATURDAY
8:45 p.m. to 11:45 p.m.
CRESAPTOWN FIRE HALL
Music by the Blue Notes
Karl McKenzie — Figure Caller

FIRST PILGRIM CHURCH OF POTOMAC VALLEY
Member of Capitol District Conference of Pilgrim Churches
THE CHURCH WITH
● CHRIST IN ITS HEART
● THE WORLD IN ITS VISION
● The Inspired Word ● The Precious Blood
● The New Birth ● The Blessed Hope
WESLEYAN IN DOCTRINE AND PERSUASION
BIBLE-CENTERED, THEREFORE, CHRIST-CENTERED
Temporary Meeting Place
BOWLING GREEN FIRE HALL
SERVICES: Sunday School 9:45 a.m. Worship 11:00 a.m.
Evening Services 7:30 p.m.
Singing of Beloved Hymns and Gospel Preaching
Pastor Martin C. Johnson

Iota Epsilon Chapter Marks 10th Anniversary

Iota Epsilon Chapter, Tau Phi Lambda, Woodmen of the World, celebrated its 10th anniversary and formulated plans for a rush party Thursday evening. A covered dish supper was held in the fellowship hall of First Christian Church.

Special guests were Wayne Graham, district governor of the Woodmen of the World and Mrs. Graham, Oakland, and Mrs. Willard Auvil, Cumberland, Grove 11 and Maryland president. Mrs. Patricia Hunter was the toastmaster. Mrs. Sandra Smith offered the invocation. The table was decorated with pink candles, encircled with the head wreaths, which the chapter won for ritualistic work. A garland of pink roses extended down the center of the table.

Following the dinner, Mrs. Jane Frederick gave the history of the chapter, which included receiving the highest inspection in the nation three times; display of scrapbooks which the chapter won as outstanding chapter in 1961; and other activities through the ten years.

Four charter members, who still are active, were introduced. They are Mrs. Frederick, Mrs. Margaret Hartman, Mrs. Betty Dean and Mrs. Hazel White.

Mrs. Anna Lee Snyder was voted an honorary alumnae member.

During the short business session, conducted by Mrs. Hunter, rushee names were submitted. It was announced the rush party theme will be Hawaiian. It is to be held March 18 at the church.

Rush party committees appointed are Miss Prine, Miss Jacqua Day, Mrs. Leona Twigg, invitations; Mrs. Gail Lambert, Mrs. Joann Craize, Mrs. Lillian Hannas, decorations; Mrs. Hartman, Mrs. Sally Werner, Mrs. Betty Ann Poland, program; Mrs. Sandra Smith, Mrs. Mary Alice Millholland, Miss Joyce Bruner, favors; Mrs. Hazel White, Mrs. Jean Shafferman, Mrs. Dean, Mrs. Dorothy Silber, refreshments; Mrs. Sally Bolden, Mrs. Darlene Jenkins, Mrs. Charlotte Wilson, entertainment; Mrs. Janet Koegel, Miss Donna Koegel, name tags and Mrs. Silber and Miss Marjorie Crist, contact.

A chapter inspection on April 22 was announced by Mrs. William Hannas, advisor. Mrs. Maureen Marsh, Keyser, will be the inspecting officer.

Arrangements for the anniversary celebration were invitations, Mrs. Mary White; decorations, Mrs. Hartman, Mrs. Poland, Mrs. Hunter, Mrs. Frederick; program, Miss Juanita Prine, Miss Crist; entertainment, Mrs. Frederick, Miss Prine; and dinner, Mrs. Shirley Calain and Mrs. Shafferman.

Receives Member

The Gay Tunes Junior Music Club received Kevin Nash as a member at the meeting at the home of Mrs. Robert Steeper, LaVale.

Selections in major keys were discussed and played. Taking part were William Blalock, Nancy Higgins, Steven Hansel, Stanley Higgins, Samuel Nutter, Terrence Dicks, Debra Francis, Noreen Orlick, Joan Bucy, Roxanna Sliviak, Nancy Vauken, Karen Brugh, Lynn McFie, Ellen Rosner, Gaye Garner and Janet Walburn.

Prayer Week Is Planned

The Week of Prayer for Home Missions will be observed March 7-14 by the Women's Missionary Society of First English Baptist Church, Frostburg. The programs will be held each day at 7:30 p. m. in the lower auditorium of the church.

The theme for the week will be "From Ocean Unto Ocean."

On Monday the program will be entitled "Obey Thy Sovereign Word," with W. M. S. members who are not in Circles participating. Mrs. Earl Richardson will be the leader.

Circle chairmen, consisting of Mrs. Emily Stewart, Mrs. Ann Thomas and Mrs. Arylss Grimes will present Tuesday's program entitled "Thyself In Us Reveal."

Annie Armstrong Circle will present Wednesday's program during the regular weekly prayer meeting. Mrs. Bessie Grim, prayer chairman, is in charge of the program entitled "Proclaim Thy Gospel Day."

On Thursday, the program entitled "Guide Where We Should Go," will be presented by the Mary Turner Circle. Mrs. Flora Logsdon, leader.

"Our Land Shall Own Thee, Lord," is the title of the program to be given Friday night by the Violet Propp Circle.

The Annie Armstrong offering for Home Missions will be received each night.

On Tuesday night the general W.M.S. meeting will also be held with Mrs. Richardson, president, presiding.

Public Musical To Be Monday

The third and final public program of the Music and Arts Club will be presented Monday at 7:30 p.m. in the vocal music room of Allegany High School.

Features of the program will be a piano quartet, vocal trios and duo piano numbers.

The piano quartet is composed of Mrs. Samuel Weatherholt, Mrs. Monroe Harris, Mrs. Ivan Hall and Miss Mary Robb. Vocalists are Mrs. Allen Macy, Miss Carol Reith, Mrs. Francis Verdery, Mrs. Harry Maroney, Mrs. Robert Mann and Mrs. William Ludman. The duo pianists are Mrs. Hall, Miss Robb, Mrs. Duke Burger, Mrs. Ludman, Mrs. Kenneth Wolf and Miss Reith.

Mrs. David Allen, Goethe Street, is a patient in Memorial Hospital.

Federation Reports Aid Project

Mrs. William H. Hasebroock, president of the General Federation of Women's Clubs, who recently returned from a tour of the Far East, announces that 50 earth block homes are now complete at the Korean Widows' Village of Shin Ai, a new international project of the general federation, undertaken in cooperation with the American-Korean Foundation.

During her visit to Korea, Mrs. Hasebroock was able to present personally deeds to new house to 20 needy widows of the village. Since then 30 more houses have been constructed so that now all 48 widows and the 138 children and old people, who depend upon them, have proper shelter. In addition, two community houses to be used as workshops, are being built. These workshops will provide facilities for self-support activities to bring the widows income during the winter months.

"In cooperation with the American-Korean Foundation," Mrs. Hasebroock says "the general federation of which the local Woman's Civic Club is a member, will provide a school, a health center, and sanitary facilities for the village. The women's clubs will furnish the funds, and the American-Korean Foundation will provide technicians. Building materials for a two-room house, large enough for a family, cost $149.35.

"The idea of a widows' village," continued Mrs. Hasebroock, "began with Mrs. Young Ja Choi, a former school teacher, who was living with her five children and other widows on government land on the bank of the Han River near Seoul. She convinced her neighbors that they should pool their meager resources and buy some land which would not be flooded by the river and from which would not be flooded by the river and from which they could not be evicted. They planned to build houses of scrap materials, farm the land, and make what other money they could through village industry. The American-Korean Foundation heard of the village and presented it to the General Federation of Women's Clubs as a worthy international project.

Lenten Program

The meanings of Lent by Glen Davis; and a review of "The Greatest Faith Ever Known," featured the program at the meeting of St. Monica's Guild of Holy Cross Episcopal Church.

Others present were Rev. William Cox, Mrs. Charles Walters, Mrs. Allen Thorpe, Miss Eulah McMakin, Mrs. John Bowles, Mrs. Roy Burkett, Mrs. Harry Hall, Mrs. James Day, Mrs. Ray Windemuth, Mrs. Bernard Wolford, Mrs. Charles Granigan and Mrs. Ralph Thuss.

DEMONSTRATING LECTURE — Miss Effie McCabe, of Georgetown University Hospital, Washington, was guest speaker at the meeting of the Western Maryland-Memorial Hospital Alumnae Association, Wednesday evening at the nurses' home. Her subject was "Cardiac Surgery." Discussing a point with her are Miss Barbara Hoan, president of the alumnae; and Miss Mary Miller, program chairman.

Dance Tickets Distributed

Tickets for the annual dance were distributed and March 25 was announced as the date for the next in the series of talks being sponsored by the Western Maryland - Memorial Hospital Alumnae Association and the pediatrics department.

Dr. Dennis Whitehouse, neurologist from Johns Hopkins Hospital, will be the speaker.

The "Springtime Frolic" will be held April 30. It will be at the Ali Ghan Shrine Club, with music from 9 until 12 o'clock, by Tommy Smithem's Orchestra. Mrs. Dale Shockey and Mrs. Lois Cuppett are co-chairmen of arrangements.

Miss Effie McCabe was guest speaker. A graduate of Memorial Hospital School of Nursing, Miss McCabe is employed at Georgetown University Hospital, Washington, in charge of cardiovascular surgery. Her subject was "Cardiac Surgery." She illustrated her talk with slides. The next meeting will be April 7.

LaSalle Mothers Club will have Curtis Gilpin as guest speaker Monday at the meeting. He will discuss his trip to the Holy Land and Turkey.

Lambda Chapter Discusses Philanthropic Project

Chapter activities and its philanthropic project were discussed at the meeting of Lambda Chapter, Beta Sigma Phi, conducted by Mrs. Jeanne Windamuth Tuesday evening at Cas Taylor's Dugout.

It was decided that something special is to be planned by the service committee for the patients at the County Home for Easter, following reading of a letter from a "patient patient." In the letter, the patient wrote of the nice dinner and movie on July 4, but said the desired visitors did not come. For the past three years, chapter members have been alternating turns for two members to visit the home each month, besides sending birthday cakes each month.

Election of officers will be held at the March 16 meeting. The nominating committee consists of Mrs. Diane Young, Mrs. Alice Apsey and Mrs. Margaret Conlon.

The group discussed attending the BSP convention to be held in Philadelphia April 2, 3, and 4 ,also the style show, which the chapter is having in conjunction with the meeting April 6. At successive meetings members have been bringing wrapped articles of clothing to be purchased by other members and which they will model for a chapter style show as a fund raising project. Jewelry packages were purchased Tuesday evening.

Reports on the Fantasy dance held at the Ali Ghan Shrine Club for the benefit of the Fetters building fund were given by Mrs. Joann Llewellyn and Mrs. Elizabeth Drew. Mrs. Helen Crabtree and Miss Eileen Morgan gave an account of their visit to the County Home for the March birthdays.

For the cultural program for the evening the group attended the art exhibit at Allegany Community College. Others attending were Mrs. Lois Schadt, Mrs. Charlene Merritt, Mrs. Frances Miller, Mrs. Norma Wagner, Mrs. Aspey, Mrs. Bonnie Smith, Mrs. Wilma Jean Heinrich, Mrs. Young, Mrs. Conlon, Mrs. Mary Ann Geatz, Mrs. Joan Smith, Miss Jane Yutzy and Mrs. Doris Ann Porter.

Social Chart

Woman's Society of Christian Service Aide No. 1 of Centre Street Church will hold a rummage sale at noon Tuesday.

A roast beef dinner will be served from 4:30 until 6:30 p.m. today by the Wiley Ford Volunteer Firemen at the fire hall.

The regular meeting of the Women's Christian Temperance Union will be held at 1:30 p.m. March 10 in First Methodist Church hall.

The Around Towners will play for the Elks Club dance tonight in the cotillion room, beginning at 9:30 p.m.

The VFW Ladies Auxiliary 1411 will meet Tuesday at 8 p.m. in the post home.

The Adult Fellowship of Cresaptown Methodist Church will meet Monday at the home of Mr. and Mrs. Arlie Borror.

The Allegany County Cosmetologist Association will hold a dinner meeting at 6:30 p.m. Monday evening at the Fort Cumberland Hotel. New members will be honored.

To Wed Today

Miss Rebecca Nave, daughter of Mr. and Mrs. Tolbert D. Nave, Bedford Road, is to become the bride of Ronald E. Bowman, son of Mrs. Nana Bowman, Roaring Spring, and the late Paul Bowman, today. The ceremony is to be performed at 2 p.m., in Trinity Lutheran Church by Rev. Richard L. Tome.

The bride-elect is a graduate of Bedford High School and Hagerstown Business College. She is employed by the government in Washington. Mr. Bowman is a graduate of Morrison's Cove High School, and is engaged in farming.

Programs Planned

Club achievement day, a 4-H program and the Cumberland fair were discussed at the meeting of Cresap Homemakers held at the Cresaptown Methodist Church, by Mrs. Lester McGill. Mrs. Walter Bosley was named chairman for the demonstration at the fair. Assisting are Mrs. Ralph Phillips, Mrs. Floyd Harper, Mrs. Hubert Martz, Mrs. Lester Sherman and Mrs. Edward Lewis.

Household and fashion hints were given in roll call. Mrs. Hubert Martz led the group singing and Miss Evelyn May offered prayer. Mrs. Edward Lewis demonstrated selecting becoming hats. Mrs. Trubador Lewis showed a beaver hat bought 50 years ago. Mrs. Phillips and Mrs. George Sheetz showed a crocheted rug, liquid embroidery and lounging slippers.

Others attending were Mrs. Robert Harper, Mrs. Thomas Millar, Mrs. John Thompson, Mrs. Leroy Horton, Mrs. Howard Reel, Mrs. Arthur Ferguson, Mrs. Acye Poland and Miss Elaine Bosley, a guest.

Xi Omicron Chapter Rush Party March 16

Plans for a rush party in the form of a games party were formulated at the meeting of Xi Omicron Chapter, Beta Sigma Phi, which was held Tuesday evening at the home of Miss LeAnnah Matthews, Franklin Street.

It is to be held March 16 at the home of Mrs. Kathryn Greever, Valley View Drive, LaVale. Rushees will be those eligible for the exemplar degree. During the business session, preceding the party, election of officers will be held.

Besides preparing the monthly food basket for the family service project, it was supplemented with additional food from proceeds of the monthly card parties.

The cultural program was presented by Mrs. Barbara Richardson, and consisted of a discussion of Equador and Puragua. Concluding the meeting a social hour was held and refreshments served.

Others present were Mrs. James R. Smith, Mrs. Gerald Barb, Miss Ruth Berry, Mrs. Willis Greever, Mrs. Harry Griggs, Mrs. George Hankins, Miss Betty Roemmelmeyer, Miss Margaret Smith and Mrs. John Pelton.

Two Frostburg Students In College Choir

Sandra M. Willetts, daughter of Mr. and Mrs. Blaine A. Willetts, RD 1, Frostburg, and F. Thomas Richardson, son of Mr. and Mrs. Francis Richardson, Frostburg are members of the Westminster College Concert Choir, New Wilmington, Pa., which is currently on tour.

During its 13th annual tour, the choir will make 16 concert appearances. The college choir was selected as the official broadcasting choir of the United Presbyterian Church in the U.S.A. for 1965.

Society Has Program

The "Week of Prayer for Home Missions" was observed at First Baptist Church each day this week by the different circles and auxiliaries.

A special program was presented at the meeting of the Women's Missionary Society, following a covered dish supper Thursday evening.

The program, "Guide Where We Should Go," was under the direction of Mrs. Kathleen Markwood. The Scripture was read and prayer offered following the singing of "Stand Up, Stand Up for Jesus." The introduction was by Mrs. Audrey Leasure. Mrs. Thelma Grayson gave the "Challenge from Others:" Mrs. Dorothy Creegan, "God Speaks to Volunteer Workers"; Mrs. Evelyn Bollman, "This Church Stayed"; and Mrs. Leona Pullin, the "Thrilling Story of North East Baptist." Mrs. Bruner offered prayer.

Others present were Mrs. Thelma Athey, Mrs. Flo Alexander, Mrs. Sue Graham, Mrs. Elsie Hannekamp, Mrs. Ruth James, Mrs. Sue Leasure, Mrs. Tillie Johnson, Mrs. Barbara Rexroad, Mrs. Ella Mae Taylor, Mrs. Aleda Wilson and Mrs. Marie Williams.

Mrs. Minnie Arnold, Cresap Drive, is a medical patient in Sacred Heart Hospital.

Earl Wilson, Fayette Street, is vacationing in San Antonio, Texas.

Firemen's Day Plans Discussed

Special observance of "Firemen's Day" and a renovation project were discussed by members of the Ladies Auxiliary of the Cresaptown Volunteer Firemen at the regular meeting Thursday evening. It was conducted by Mrs. Marie Cosner at the fire hall.

April 20 has been proclaimed by Governor Tawes as "Firemen's Day" Mrs. Edna Hounshell, Mrs. Ruth Davidson and Mrs. Cosner were appointed to plan something special for the firemen that week.

The group also decided to purchase paint to redecorate the auxiliary meeting room and the dinning room. Proceeds from the monthly money making projects also will be used to buy additional tables and chairs.

Mrs. Hounshell was appointed to represent the auxiliary at the conference at Greenhaven, Anne Arundel county, March 9. Mrs. Ruth Faulkner, Mrs. Isabelle Anderson, Mrs. Annie Walsh, Mrs. Sadie McKenzie, Mrs. Rose Kane and Mrs. Cosner were named to attend the Allegany-Garrett executive meeting in Oldtown.

Reporting on continuing the teenage dances each Friday at the fire hall, Mrs. Myrtle Hill said they are well attended and the project is successful. Routine reports were given by Mrs. Anderson and Mrs. Ruth Davidson. Mrs. Myrtle Hill announced cards had been sent to the sick and bereaved of the community. The next meeting is to be held April 1.

Others attending were Mrs. Virginia (Ginger) Jones; Mrs. Viola Winters, Mrs. Walsh, Mrs. McKenzie, Mrs. Juanita Hill, Mrs. Mary (Tiny) Custer, Mrs. Kane, Gaye Hill, Mrs. Hounshell, and two visitors, Randy Cosner and Julia Jones.

Receives Reports

Voter registration and the importance of exercising their franchise was discussed by Philmore Fleming at the meeting of the Fourth District Democratic Women's Club, held at White Oaks Forest room. He also commended the club on its work of seeking new voters.

The meeting was conducted by Mrs. Ursula Smith. Miss Florence Quinn reported on a sightseeing bus trip to Washington. Mrs. Rose Hay reported on the fall social.

Group Meets

The building fund and a bake sale were discussed at the meeting of the Mt. Fairview Methodist CAC, held at the home of Mrs. Virginia Allen, Oldtown. Devotions were led by Mrs. Mary Decker.

Others attending were Mrs. Anna Oester, Mrs. Annie Rice, Mrs. Mary Turner, Mrs. Mary Day and Mrs. Edna Wilson.

Daily Crossword Puzzle

ACROSS

1 Appear.
5 ___ blue.
10 Prehistoric ax head.
14 Ancient Egyptian symbol of life.
15 The "man without a country."
16 Hodgepodge.
17 Western campus.
18 English river.
19 Book of N. T.
20 Letter opener: 2 words.
22 Kind of switches.
24 Ancient Cambodian.
26 Extinct bird.
27 Dry gully.
30 Exacerbate.
35 City on the Dnieper.
36 City on the Mediterranean.
38 Coolness.
39 Kansas: Abbr.
40 Outdoor activity.
42 Charged atom.
43 Perfume.
45 River in France.
46 Track left by a moving ship.
47 Skulking cowards.
49 Veiled ladies.
51 Nitrogen: Prefix.
52 Plumed bird.
54 Metrical feet.
58 Icelandic Nobel prize winner.
62 Nanook's home.
63 Takes pleasure in.
65 Narcissus' maid.
66 Fear: Fr.
67 Eskimo craft.
68 Harbor sight.
69 Pursue.
70 Stendhal locale.
71 Stitched.

DOWN

1 Extol.
2 Whenever.
3 Oklahoma: Abbr.
4 City E of 35 Across.
5 Its symbol is Sb.
6 Hollywood actor.
7 French island.
8 Hypocrisy.
9 Bury.
10 Eastern university.
11 Jewish month.
12 Take pleasure in.
13 Digits.
21 Diffident.
23 Auctioneer's cry.
25 Hermit.
27 Part of ancient Babylonia.
28 Lariat.
29 Overhead expenses.
31 Israeli diplomat.
32 Musical chord.
33 Call forth.
34 Descartes and others.
37 Glace.
40 Bizarre.
41 Lincoln's state.
44 Mustafa Kemal ___.
46 See.
48 Amass: 2 words.
50 Stout.
53 Reflected brightness.
54 Candles.
55 Askew.
56 Piece of evidence.
57 Animal body.
59 Behold: Lat.
60 Appear.
61 Planted.
64 Man: Lat.

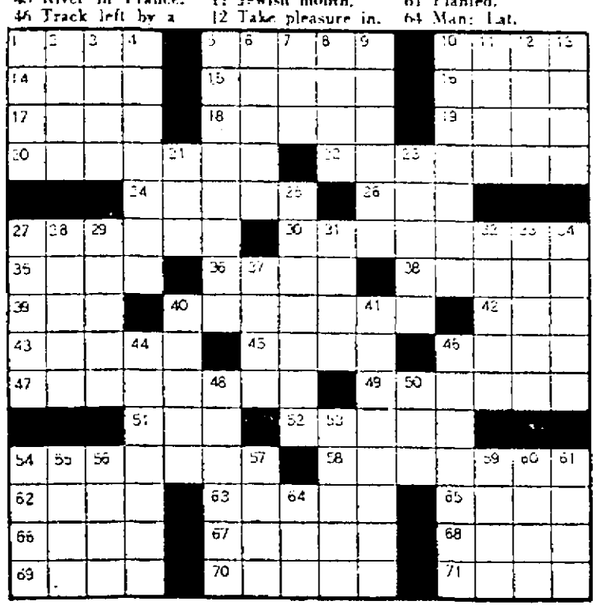

DAILY CRYPTOQUOTE — Here's how to work it:

A X Y D L B A A X R
is L O N G F E L L O W

One letter simply stands for another. In this sample A is used for the three L's, X for the two O's, etc. Single letters, apostrophes, the length and formation of the words are all hints. Each day the code letters are different.

A Cryptogram Quotation

W J C F O F J O H F I P Z U V I P T I N P T I-
F E F L Z W S J U F W J H F C U H X C K W I
C T V F W F U W F. — H Z A P I F U M F L Q

Yesterday's Cryptoquote: IN A CERTAIN IMPERIAL IDLENESS, I AMUSE MYSELF WITH THE WORLD.—ALEXANDER SMITH

© 1965, King Features Syndicate, Inc.)

Ann Landers . . .

Answers Your Problems

DEAR ANN LANDERS: My husband goes to school during the day and drives a cab at night. He is very ambitious and I'm proud of him. We don't have many evenings out because he can't spare the time and we must save every penny. But I'm not complaining about that. I'm wondering if I should insist that he find another job.

My husband says almost every night he is propositioned by a woman passenger. Most of them are stiff and lonesome. He also gets women who want to pick up men off the street.

Last night when he came for me at my sister's house I found a pair of nylon stockings in the back seat. This is why I'm writing. I trust my husband but how long will he be able to resist temptation? Should I make him quit? —ALICE

DEAR ALICE: No. Your husband is the one who must decide what kind of work he wants to do. You should help him by demonstrating confidence in his judgment. Your husband would meet lonely women no matter what he did for a living, simply because the world is full of them.

As for the nylons, they probably had runs, which is why they were removed. (Not ladylike, perhaps, but it happens every day.) Any cab driver will tell you this is one of the less shocking aspects of driving a hack.

DEAR ANN LANDERS: My son is a paper boy. He gets up at 4:30 every morning so he can start his route. His route is completed by 6:15.

If this sounds difficult let me assure you it is easy compared with another part of the job —collecting the money.

The boy has to start his collecting on Thursday to get the money to the office by Saturday. Often he is still trying to collect on Monday. Some people ask him to come back three or four times for as little as a quarter.

Millions of people read your column, Ann. Will you please print this letter as a service to thousands of good kids who work awfully hard to make a few dollars? Thank you very much —AN OBSERVER

DEAR OBSERVER: Every week I receive a handful of letters expressing this kind of complaint. I have printed several letters on the subject and I will continue to print them (hopefully). C'mon folks, be fair. Have the money ready—on time.

DEAR ANN LANDERS: Here is the situation and we need your advice: My wife had a serious operation and is recuperating nicely. The doctor suggested she spend a couple of weeks in a warm climate. She wants to go to California to visit her sister but she insists that I take my vacation and go with her.

Our three children are 17, 15 and 13. The two older ones are girls—and very fine girls, I might add. The 13-year-old is a boy who respects and obeys his older sisters.

Should we leave the children alone? They say yes, and they're opposed to having a hired woman stay with them. My wife feels they are trustworthy and dependable and that they don't need watching. The woman next door has offered to look in on them every day. I'm not sure that leaving them alone is the wise thing to do.

What are your thoughts, Ann Landers? —PAPPY

DEAR PAPPY: You wouldn't leave your jewelry or your furs unattended for two weeks, would you? Aren't your children far more precious.

Get an adult to stay with them. This doesn't mean you do *not* trust your children. It simply means you are taking no chances.

Liquor can ruin your mind, your body and your life. To learn the boobytraps of teenage drinking, write for ANN LANDERS' booklet, "Teen-age Drinking," enclosing with your request 20c in coin and a long, self-addressed, stamped envelope.

Ann Landers will be glad to help you with your problems. Send them to her in care of this newspaper, enclosing a stamped, self-addressed envelope.

(c) 1965, Publishers Newspaper Syndicate)

Answers To Previous Puzzle

Goren On Bridge

BY CHARLES H. GOREN
(c 1965: By The Chicago Tribune)

WEEKLY BRIDGE QUIZ

Q. 1—As South you hold:
♠K 7 5 3 ♡J 10 8 3 ◇Q 10 6 4 ♣K
The bidding has proceeded:

West	North	East	South
1 ◇	Double	1 ♡	1 ♠
Pass	1 NT	Pass	?

What do you bid now?

Q. 2—As South you hold:
♠AQ 6 3 ♡9 5 2 ◇A 6 ♣6 5 4 2
The bidding has proceeded:

West	North	East	South
Pass	1 ♣	Pass	1 ♠
Pass	1 NT	Pass	?

What do you bid now?

Q. 3—As South you hold:
♠AJ 8 4 ♡A 4 3 ◇9 8 ♣AJ 10 5
The bidding has proceeded:

South	West	North	East
1 ♣	Pass	1 ♡	Pass
1 ♠	Pass	2 ◇	Pass
?			

What do you bid now?

Q. 4—As South you hold:
♠KQ 5 ♡K 8 ◇10 9 5 4 2 ♣K 8 3
The bidding has proceeded:

South	West	North	East
Pass	Pass	1 ♣	1 ♠
1 NT	Pass	2 ♠	Pass
?			

What do you bid now?

Q. 5—As South you hold:
♠AJ 6 ♡9 5 ◇AK 7 4 3 ♣AJ 9
The bidding has proceeded:

South	West	North	East
1 ◇	Pass	1 ♡	Pass
?			

What do you bid now?

Q. 6—As South you hold:
♠KQ 10 6 4 ♡8 6 3 ◇K 7 4 ♣J 8
The bidding has proceeded:

East	South	West	North
1 ♡	Pass	2 ♡	Pass
Pass	?		

What do you bid now?

Q. 7—Both vulnerable and as South you hold:
♠Q 9 7 5 4 3 ♡8 ◇J 10 9 ♣A 7 4
The bidding has proceeded:

West	North	East	South
1 ♣	1 ♡	2 ♣	?

What do you bid?

Q. 8—As South you hold:
♠AJ 10 9 7 ♡Q J 5 ◇A ♣K 5 4 2
The bidding has proceeded:

West	North	East	South
Pass	Pass	Pass	1 ♠
Pass	1 NT	Pass	2 ♣
Pass	3 ♣	Pass	?

What do you bid now?

(Look for answers Monday)

Secrets Of Charm

by John Robert Powers

Name your figue problem and I'll tell you how to ease it in two minutes!

Is it a jutting hip? A rounded shoulder, thickening waist or a flat chest? Are you too heavy, too tall, too thin? You can look like a different woman in less time than it takes to read this column!

Most people blame such faults on their food, glands or bone structure, but a good share of the trouble stems directly from improper carriage. Any distortion you care to mention can be pared down and minimized — just by improving your posture!

The girl who heeded her childhood admonishments to "stand up straight or you'll grow crooked" is the woman who has the best figure today.

Fortunately, it's never too late for any woman to start correcting a posture fault caused by careless habits. As much of the process takes place in the mind as in the body.

Take the girl, for instance, who thinks she's too tall. Stooping will never make her look more petite. All it does is make her figure look hunched and droopy.

First off, above all other types she must make up her mind always to keep her head erect, her chin parallel to the floor, her shoulders relaxed in their normal position and her chest elevated.

She can cut her height in a graceful and subtle way by learning how to position her arms and hands.

If you are over 5' 8" on the height measure, never let both arms fall straight down at your sides. That position only elongates and emphasizes your stature. Instead, always bend one or both of your arms from the elbow so that your hand comes to rest at the side-center of your waist. Or stick the finger tips of one hand in your pocket. Or place one hand at waist level behind your hip. With just such small gestures you can create a natural horizontal line that will cut your height as effectively as a flat-shoes and horizontally-broken skirts.

Cheer up, tall girls, your problems are solved!

BONE-WEARY? CROSS? NEVER FUN TO BE WITH? Perk up your spirits and restore your charm-quotient now! "Personality Plus Through Diet," a teen-slanted diet guide and personality builder, may be just the thing to pep up your flagging charm. A quarter and your name and address sent to "Secrets of Charm," c/o this newspaper, will bring you your handy copy.

Wrangler
JEANS
Casuals
In Burton's LaVale Shopping Center

Top Shoe Values
NOBILS
2 BIG STORES
• LaVale Plaza Shopping Center
• 135 Baltimore St., Cumberland

Deaths And Funerals

MRS. OTIS ROGERS

DAVIS—Mrs. Elizabeth Rogers, 88, died yesterday at Tucker County Hospital, Parsons.

Born in Waharusa, Ind., she was a daughter of the late Peter and Catherine (Holdenan) Culp. Her husband, Otis Rogers, died in 1961.

She was a member of Davis Methodist Church, the WSCS and American Bible Class.

Surviving are a son, Carl A. Wilson, Vienna, Va.; two daughters, Mrs. Ida Geroski, here; Mrs. Katherine House, Preston County; a sister, Mrs. Anna Gibbs, Gormania; nine grandchildren and 25 great grandchildren.

The body is at the Spiggle Funeral Home where friends will be received after noon today.

A service will be conducted Monday at 2 p.m. at the Davis Methodist Church by Rev. Harry Atenhoffer. Interment will be in Rose Hill Cemetery. The body will be taken to the church at noon on Monday.

MRS. ROBERT SHAW

FROSTBURG — Mrs. Emma M. Shaw, 78, of 30 Grant Street, died last night at Miners Hospital where she was admitted after falling from a porch at her home yesterday morning.

A native of Frostburg she was a daughter of the late Andrew and Margaret (Ford) Fox. Her husband, Robert Shaw, preceded her in death.

She is survived by a daughter, Miss Ruth Shaw, at home, and a number of nieces and nephews.

Mrs. Shaw was a member of St. Paul's Lutheran Church and Mountain Chapter 15, Order of Eastern Star.

The body is at the Durst Funeral Home where friends will be received today from 7 until 9 p.m. and tomorrow from 2 until 4 and 7 until 9 p.m.

SCHADE RITES

Services for Mrs. Carl H. Schade, 61, of RD 2, Williams Road, who died Thursday will be conducted today at 2:30 p. m. at the Scarpelli Funeral Home. Rev. John E. Ewald will officiate and burial will be in Rose Hill Cemetery.

Pallbearers will be John Turner Sr., John Turner Jr., Kenneth Jewell, Larry Stevey, James Cosgrove and Millard Smeltzer.

BENJAMIN F. BUCKALEW

AUGUSTA — Benjamin Franklin Buckalew, 72, of Rock Oak, died yesterday at his home.

Born in Hampshire County, he was son of the late Marcellus and Letitia (Simmons) Buckalew.

Surviving are his wife, Alice (Riggleman) Buckalew; two sons, Chester Buckalew, New Eagle, Pa., and Aubrey Buckalew, Falls Church, Va.; a daughter, Mrs. Lessie Wakeman, Arlington, Va.; a brother, Alburtis Buckalew, Dayton, Ohio; three sisters, Mrs. Mae Riggleman, Mrs. Anna Baker, Stephen City, Va., and Mrs. Martha Slaubaugh, Eglon; and six grandchildren.

A service will be conducted at Bean Settlement Church of the Brethren of which Mr. Buckalew was a deacon, Monday at 2 p.m. Rev. Lawrence Helsley will officiate and interment will be in Rock Oak Cemetery.

The body is at the McKee Funeral Home and will be taken to the residence at 4 p.m. today where it will remain until 1 p.m. Monday.

FLOYD E. BROWN SR.

Floyd Ernest Brown Sr., 48, of 455 Baltimore Avenue, died yesterday at Memorial Hospital where he was admitted February 22. He was in ill health the past two months.

A native of Laurel Dale, W. Va., he was a son of the late George C. and Stella (Bosley) Brown. A brakeman for the Baltimore & Ohio Railroad, he was a member of the Brotherhood of Railroad Trainmen 267.

Surviving are his wife, Evelyn (Iman) Brown; a son, Floyd E. Brown Jr., with the Navy, San Diego, Calif.; two daughters, Mrs. Freda N. Iser, and Mrs. Ronald O. Sapp, city; one grandchild; six brothers, Russell Brown, Laurel Dale; Ralph and Gilbert Brown, Baltimore; Lee and Clarence Brown, Baltimore, and Milford Brown, Bluefield, Va.; three daughters, Mrs. Maynard Tephaback, Elk Garden; Mrs. Dorothy Rice, Keyser, and Mrs. Richard Turbin, Glen Burnie.

The body is at the Hafer Funeral Home where friends will be received from 2 until 4 p.m. and 7 until 9 p.m.

HAROLD D. PERRY

KEYSER — Harold D. Perry, 104 Overton Place, died yesterday at his residence. He had been in ill health five years.

A native of Jacksonville, Fla., he was a son of the late A. J. J. and Gertrude (Mears) Perry.

Surviving is his widow, Alyce (Pulliam) Perry; a brother, J. Roderick Perry, Jacksonville, Fla., and a sister, Mrs. Genevieve Kilbride, Ft. Lauderdale.

The body is at the Rogers Funeral Home where friends will be received from 2 to 4 p.m. and 7 to 9 p.m.

Services will be conducted there Sunday at 2 p. m. by Rev. David K. Johnson and burial will be in Queens Point Cemetery.

RIGGLEMAN INFANT

WESTERNPORT — Michael Thomas Riggleman, six-months-old son of Thomas W. and Lillian Anne (Johnston) Riggleman, McCoole Road, was dead on arrival at Potomac Valley Hospital, Keyser.

The body is at the Boal Funeral Home, Westernport, where friends will be received today from 7 to 9 p.m. and tomorrow from 2 to 4 p.m. and 7 to 9 p.m.

Services will be conducted there Monday at 1 p. m. and interment will be in Philos Cemetery.

SMITH SERVICE

FROSTBURG — Requiem mass for Eugene Smith, 70, of 41 Mill Street, who died Thursday will be celebrated Monday at 9:30 a.m. at St. Michael's Catholic Church. Interment will be in Frostburg Memorial Park.

Pallbearers will be John Barry, Joseph McGowan, Elmer Bittner, John Ruge, James Murray and Joseph Struntz.

MARCELLE
HYPO ALLERGENIC
COSMETICS
for sensitive skin
EXCLUSIVE AT
Deist Pharmacy
307 E. Main Frostburg
● ● ● Prescriptions ● ● ●
FREE DELIVERY—PLAID STAMPS

Candy Treats
Made fresh in our Kitchen . . . .
COCONUT BARK
and
PEANUT CLUSTERS
McFARLAND CANDY SHOPPE
Gunter Hotel Building
FROSTBURG

USED CARS
58 Chevy B.A. 4 Dr. Aut.
59 Pontiac S.C. 4 Dr. PS, PB, Aut.
59 Buick 2 Dr. H.T., Aut. Invicta, P.S. & P.B. A Real Sharp Car
59 Plymouth 4 Dr. S/S V8
60 Plymouth 4 Dr. S/S "6"
LONACONING MOTORS
Main St. Lonaconing
HO 3-3501

LAVALE
REXALL
DRUG STORE
PROMPT FREE DELIVERY
Open Everyday
8:30 a.m. to 11:00 p.m.
Phone 729-3535
1068 National Hwy.
LaVale, Md.

Roller Skate
WED.—FRI.—SAT.—SUN.
7:30 to 10:30 P.M.
SAT. AND SUN.
1:30 to 4:00 P.M.
ARMORY
ROLLER RINK
NATIONAL GUARD ARMORY
FROSTBURG, MD.
PHONE OV 9-8838

Bible Class Plans Supper Today

BARTON — The Men's Bible Class of the Barton Methodist Church will hold a covered dish supper today at 6 p. m. in the church social room.

Following the dinner a short program, including a movie, will be presented by Rev. Harry Jenkins, pastor. Guests will include families of the class members and prospective class members.

Studies Continue

WESTERNPORT — Dr. Lowell Martin of the WJAC-TV series, "Heaven Speaks," will conduct another in a series of studies on the Book oof Romans on Tuesday at 7:30 p. m. at the Abundant Joy Chapel in Franklin. The public is invited.

Meeting Monday

WESTERNPORT — The Bruce High Sportsman's Club will meet at the school Monday at 7:30 p. m.

On TV Program

PIEDMONT—Mrs. W. H. Hosebroock, president of the General Federation of Woman's Clubs, will participate in the television program, "Alumni Fun," Sunday at 4 p. m. on C.B.S., said Mrs. Carlton Bell, president of the Piedmont Woman's Club.

Spanish moss is not a true moss, but is a flowering plant that really belongs to the pineapple family.

Bypass Work Speedup Urged At Frostburg

FROSTBURG — The Frostburg Merchants Association is in favor of immediate work on the proposed U. S. Route 40 by pass of this community by the Maryland State Roads Commission instead of waiting for five years as now scheduled.

This is being urged in view of an oil truck which ran out of control through the business district here on Wednesday morning. No one was injured and the driver, of the truck, John Shirk of RD 1, Ridgeley, got the eastbound vehicle stopped at the intersection of Grant and Main Streets.

The failure of local business men on Main Street to keep their sidewalks clean was also discussed by the association members. Both of the matters will be referred to the mayor and Council for consideration.

Guest speaker at a meeting of the merchants was Cp. Jack Browning of the state police who talked on highway safety and said that three "E's" are involved:

Engineering carried out by the SRC; Enforcement by state police and trial magistrates and Education. He pointed out that seat belts could help to reduce injury in practically every accident.

Speed, he said, is the cause of most accidents since today's roads cannot handle traffic at speeds over the prescribed limits. Two other causes high on the list are failure to yield the right of way and drinking while driving.

Eugene McCauley, president of the association, was in charge of the meeting.

Merchants Committees Appointed

FROSTBURG — Eugene McCauley, president of the Frostburg Merchants Association, during a regular meeting this week, announced appointments for the ensuing year.

Edna Griffith was named chairman of the promotion committee and will be assisted by Bruce Mackey, Charles Schutz, Jack Griffith, Robert Prichard, Russell McKean and Mary Ritchie.

John Cook is chairman of the Christmas lighting and street decorations and will be assisted by Fred Morton, Howard Shuman, William Thomas, Joseph James and Gil Hostettler.

The membership committee is headed by George Wehler who will be assisted by Robert Hohing and Fred Dean; program, Edward Flanigan, chairman, Dean Hillegas and Howard Ward.

Parking, George Wehler, chairman, Jack Griffith, Robert Prichard and E. W. McCauley; welcome college students promotion, Robert Hohing, chairman, William Fearer, Mabel Fisher, Arthur Phillips Jr. and George Pappas.

Mt. Savage Election Planned April 5

MT. SAVAGE — Residents of Mt. Savage special taxing area will register to vote March 11 from 12 noon to 7 p.m. at the fire hall in order to vote on two candidates for office on the Citizens Committee of the Taxing Area.

Colin C. Bowers, chairman of the Mt. Savage Taxing Area Committee, said residents must be registered in order to vote in the annual election of officers to be held Monday, April 5.

A registrant must be a property owner and must have been a resident in the taxing area for not less than six months preceding this election.

Applicants for a two year term of office are John Stevens, John E. Crump, Robert Carter and Colin Barth.

Spends Quiet Night

STOCKHOLM (UPI)—Queen Louise spent a quiet night, a medical bulletin said Friday. The 75-year-old monarch underwent a six-hour operation Thursday to correct a blood clot in her right leg.

ABOUT SIX FINGERS Back on the job in Washington after nine days in the hospital, Senate Republican Leader Everett Dirksen of Illinois shows reporters how much Bourbon the doctor permitted him, just as a sedative. He also said he favors new civil rights legislation to help Negro voters.

New York Stock Quotations

NEW YORK (UPI)—Selected stocks on the New York Stock Exchange today.

Stock	Sales (hds)	High	Low	Last	Chg.
—A A—					
AcmeMk 2g	3	60	59¾	60	+ ¾
Adresso 1.40	77	53	51½	52¾	— ⅜
Admiral Cp	75	24¼	23¾	23⅞	— ⅛
AirPro .20g	23	58⅝	57¾	58⅛	— ¼
AirRed 2.50	72	62½	61⅜	61⅜	— ¾
AllghCp .20d	110	12	11⅝	11¾	+ ⅛
AllegLdStl 2	22	41⅞	41⅝	41¾	— ¼
AllegPr 1.06	15	30	29¾	29¾	...
AlldCh 1.90g	101	57⅛	56⅝	57⅛	...
Allied Mill 2	1	41	41	41	+ ⅛
Allied Strs 3	16	79¼	78⅞	79	+ ¼
AllisChl .50	102	24¼	23⅞	24⅛	+ ⅛
AlphaPC .50	21	15	14¾	15	...
AlumLtd .80	80	29⅛	28⅝	28¾	— ⅜
Alcoa 1.40	139	69½	68	68½	— ½
Amerad 2.40	174	76¾	75⅛	76⅛	— ¾
AmAirln 1½	94	57⅜	57	57⅛	— ⅛
ABrake 2.80	26	65⅝	64½	64⅝	— 1¼
ABdcPr 1.40	99	60¼	57¾	60¼	+ 1
AmCan Co 2	67	42½	42¼	42½	+ ¼
A Chain 1.40	9	32¼	31¾	31¾	— ⅜
AmConsu 1a	3	17	17	17	— ¼
AmCrySg 1	8	18	17¾	17¾	...
Am Cyana 2	72	79¼	78⅜	78⅜	— ⅜
AmElec 1.24	72	45¾	45⅜	45½	— ⅜
Am Exp Co	26	26½	25⅞	25⅞	— ⅜
A ExCo pf 4	9	94¼	92¾	94¼	+ 1½
AmForPw 1	18	17¾	17⅝	17¾	+ ⅛
AHom 1.56a	77	73⅜	71¾	72⅛	— 1¼
AMachF .90	259	20¼	19⅞	20⅛	...
AMetCl 1.60	55	49¾	48⅝	48⅝	— 1⅛
AmMotors 1	246	13⅝	13½	13⅝	+ ⅛
AmNtG 1.70	15	50¼	50	50¼	...
Am Smelt 2	21	57	56½	56¾	+ ½
Am Stand 1	83	22¼	21⅞	22	+ ¼
AmSugar 1a	15	20⅝	20½	20⅝	+ ¼
Am Tel&T 2	308	67	66⅝	66⅞	+ ¼
AmTob 1.60	96	35⅞	35⅝	35¾	+ ⅛
AmZinc 1.40	5	30½	30½	30½	— ¼
Ampex Cp	164	18⅝	18⅛	18¼	— ⅜
Amsted 1.80	6	43½	43½	43½	— ⅜
Anacon .75b	164	61⅞	60½	61½	— ½
AncHG 1.40	25	40⅞	40⅞	40⅞	+ ⅛
ArizPSv .92	23	41⅞	41⅝	41⅝	— ⅛
Armco Stl 3	53	66¾	66	66⅜	— ¼
Armur 1.60g	105	52½	52	52⅛	— ⅛
Arm Ck 1.10	29	66½	65½	66⅛	— ½
Aro Corp .80	2	17⅞	17⅞	17⅞	— ¼
AshldOl 1.60	13	40¾	40⅜	40½	— ⅛
Assolnv 1.40	x17	27¼	27⅛	27⅛	— ⅛
Atchisn 1.60	53	33	32¾	32⅞	— ⅛
AtlCstLine 2	10	72	71¾	72	...
Atl Ref 2.40	43	62¼	61⅝	62	— ¼
Atlas Corp	133	2⅜	2¼	2¼	— ⅛
AvcoCorp 1	113	26⅛	25¾	25⅞	— ¼
—B B—					
Babcok 1.10	90	41⅛	40½	40½	— ½
Bald L H .40	100	16⅝	16½	16½	— ⅛
BaltGE 1.32	41	41⅛	40	40⅜	— ⅞
Bangor Sgr	22	14⅝	14⅜	14⅝	
BasicInc .80	7	16	16	16	— ⅛
Bath Ir .25b	16	33¾	33½	33½	
Beat Fd 1.35	13	53⅛	53¼	53½	— ⅛
Beckman In	26	77¼	76½	76⅝	— ⅞
BeechAc .60	24	20¾	20¼	20⅜	— ¼
BeechL 1.20	13	57½	56⅝	57½	
Bendix 2.40	31	48⅛	47⅝	47⅞	— ⅜
Beth Stl 1½	128	36	35⅝	35⅞	
BlwKx 1.40	21	32	31⅝	31⅝	— ⅜
BlissEW .80	35	17⅛	16⅞	17⅛	+ ⅛
Boeing Co 2	97	67½	66⅝	67⅛	— ⅛
Borden 2.10	45	87⅜	86	86¼	— ¾
BorgWr 2.20	48	53⅞	53⅜	53⅜	—
Bost Ed 1.60	3	47¾	47⅝	47⅝	...
Briggs Mfg	36	5¼	4⅞	5	...
Bristol My 1	42	73½	72¾	73½	...
Brunswick	641	11¼	10⅞	11¼	
BucyE 1.60a	25	42¾	42⅛	42⅛	— ⅝
Budd Co .68	88	16⅞	16½	16½	— ⅛
BullardC .60	59	21¼	20½	20¾	— ⅜
BurlInd 1.60	26	62½	62	62½	— ¼
Burroughs 1	589	33⅛	31¾	32¾	— 1⅛
—C C—					
CalPck .80g	48	26⅜	26⅛	26¾	— ⅛
CalHecla .80	30	21⅞	21⅝	21⅞	+ ⅜
CamplSp .90	66	36⅝	36	36⅜	+ ⅛
CanDryCp 1	7	35¼	34¾	34¾	— ⅜
Cn Pac 1½a	22	63⅛	62⅜	62½	— ½
CarlPLt 1.16	16	46	45¾	46	— ⅛
CaroTel 1.60	1	59	59	59	...
Carrier 1.95	9	69¼	68¾	68¾	— ¾
CarrierC wi	2	46⅛	46	46⅛	+ ⅛
Carter .40a	49	21	20¾	20¾	— ⅛
Case(JI) Co	52	18⅝	17¾	18⅜	+ ⅛
Caterpl Tr 1	141	43	42½	42½	— ⅜
Celanes 1.80	38	83¾	83⅜	83¾	— ¼
CenSoy 1.30	10	42½	41⅞	41⅞	— ⅜
Cerro C 1.60	148	38½	37⅞	38	— ⅜
Certn-td .70	422	20¼	19¾	20¼	+ ¼
Cessna 1.20	30	33¾	33⅜	33¾	— ⅜
ChamP 1.20	12	36⅝	36½	36⅝	+ ⅛
ChampSPl 2	8	44⅜	43¾	44½	— ⅛
Ches Ohio 4	53	68⅝	67⅝	68⅝	— ⅛
ChMSP&P 1	26	27¾	27¼	27¼	— ¼
Chl&NoWs 3	15	56½	55⅝	55⅞	— ⅞
ChRI&Pac 1	20	29⅜	28⅞	28⅞	— ½
Chris Cr 10i	30	15¼	15	15⅛	...
Chrysler 1	232	55	54⅝	54⅞	
CinnGasEl 1	24	31	30½	30½	— ⅜
CIT Fin 1.60	x99	35¼	34¾	35⅛	— ⅛
Citadel .25b	13	30¼	30⅛	30⅛	...
CitiesSv 2.80	39	78¾	78	78⅝	— ½
ClevEll 1.20	27	41⅝	41¼	41½	+ ¼
Clevite 1½g	29	45	44½	44⅞	...
CocaCol 1.70	240	77¾	76	76½	— 1
Colgate 1.20	56	54½	54⅛	54¼	+ ⅛
CollinsR .40	88	23¾	23	23⅜	— ½
Colo Fuel&I	27	12⅞	12¼	12¼	
C B S 1.20	572	43⅝	41¾	43	— ⅝
Col Gas 1.28	37	32⅝	32¼	32⅝	— ⅛
Com Cr 1.80	15	39¼	38⅞	38⅞	— ¼
ComSlv 1.20	40	37½	37⅛	37⅛	— ½
Com Ed 1.80	22	57⅜	56⅞	56⅞	— ¼
Com Sat Cp	86	61¼	60¾	60⅞	— ⅞
ConsEd 1.80	130	46⅞	46¼	46⅜	— ¼
ConsFoods 1	26	47¾	47½	47½	— ¼
ConNG 2.30	51	78	77½	77⅞	— ⅜
CnCoal 1.80	22	53¼	52¾	52¾	— ¼
Container 1	29	31⅜	31	31	— ⅜
ContBk 2.20	20	58¼	57¼	57¼	— 1
Cont CanC 2	32	53⅝	53⅛	53⅛	— ¾
ContMot .40	8	10⅞	10¾	10¾	— ⅛
Cont Oil 2.40	79	71¼	70	71⅛	— ¼
Control Dta	144	62⅛	60⅝	61⅝	— ⅜
Controls .80	21	26⅛	25¾	25⅞	— ½
CoopBs 1.60	23	37⅞	37	37⅞	+ ⅛
CornPro 1½	75	55⅝	54½	55⅝	
Crane Co 2	x6	55½	54¾	55⅛	+ ⅜
CrownZel 2	x24	58⅞	58	58¼	— ½
Crucibl 1.20	78	25½	25	25⅜	— ⅛
Cudahy Pak	49	9⅝	9⅛	9¼	— ¼
Curtiss Wr 1	162	21	20¾	21	+ ⅛
—D D—					
DanaCp 2.20	18	44¼	44⅛	44¼	— ¼
DaycoC .40g	8	22⅝	22⅜	22½	
DayPLt 1.16	12	35⅞	35⅝	35⅝	— ⅜
Deere 1.40a	59	48⅜	47¾	47¾	— ⅝
DelHud .30b	x17	37½	36⅞	37¼	— ¼
DetEdis 1.30	7	37½	37⅜	37⅜	+ ⅛
Dia Alkali 2	35	63⅞	63¼	63¾	+ 1
Diners .50g	45	24⅜	22½	23⅝	— ⅝
Distill Sea 1	3	34⅜	34¼	34¼	— ⅛
DrPeppr .70	1	33½	33½	33½	
DougAr .60g	145	38⅝	37⅝	38½	+ ⅜
Dow C 1.80g	110	82½	81½	82⅛	— ½
Dresser 1.20	61	38⅜	37⅝	38⅜	+ ¼
Duke Pwr 1	7	37⅞	37¾	37¾	— ⅛
DuPont 1¼b	61	240½	234½	240½	+ ¾
DuqneL 1.40	67	36	35½	36	+ ¼
—E E—					
Eastern Air	435	61⅞	58⅞	61¼	+ 1
EastGasF 3i	6	95⅞	95½	95⅝	— ⅜
EastSSt .90g	14	17	16¾	16¾	— ¼
EastK 2.40aa	26	153¼	152½	152⅞	— ⅞
Eaton Mfg 2	41	47½	47	47⅛	— ¼
E S B 1.80	104	49¼	48¾	49	— ⅜
ElPasoNG 1	80	22¼	22	22¼	
EltraC 1.20	59	36¼	35⅝	36⅛	+ ⅜
EmrRad .40	85	12⅜	11¾	12⅛	
End Johnsn	8	27⅛	26¾	26¾	— ¼
Erie Lackw	127	7¼	7⅛	7¼	+ ⅛
ExCello 1.60	x33	41⅜	40⅞	41⅛	...
—F F—					
Fairchd Hlr	86	10⅝	10	10⅝	...
Fairmont 1	15	24⅛	23⅞	23⅞	
FedMog 1.80	13	43¼	42¾	43¼	+ ½
FerroCorp 1	26	23¼	23	23	— ⅜
Firestn 1.20	74	45¾	45⅛	45½	— ¼
FirstNSt 2a	20	47½	46½	47	— ¾
FlintkoteC 1	52	25⅜	25¼	25½	— ⅛
FlaPwr 1.20	15	50¾	49¾	49¾	— ¾
FMCCp 1.20	46	68⅞	67½	68¼	— ¼
FdFairS .90	22	25	24⅞	25	— ¾
FoodMrt .70	2	18⅜	18⅜	18⅜	
Ford Motr 2	285	53½	53⅛	53½	+ ⅛
ForemD .40	80	13⅜	13¼	13⅜	— ⅛
FreeptS 1.60	9	50	49⅞	50	+ ½
Fruhauf 1½	40	32⅝	32¼	32⅝	— ⅛
—G G—					
Gambl 1.20g	6	36	35¾	35¾	— ¼
GnAccp 1.10	9	20¼	20	20¼	
Gen Baking	5	9⅛	9⅛	9⅛	
Gn Dyn .25b	74	38¾	37¾	37⅞	+ ⅛
Genl El 2.20	141	99¾	98⅞	99⅜	+ ¼
Gen Food 2	77	81	80¼	80¾	— ⅜
GenMill 1.40	65	58	56¾	56¾	— 1¼
GenMot .75b	305	99⅞	98⅝	99	— ¾
GPrecn 1.20	32	31¼	30½	30⅞	— ⅜
G Publ' 1.36	34	39⅞	39⅜	39⅜	— ½
Gen Stl 1.20	16	29¼	28¾	29¼	+ ¾
GenTel&E 1	138	37½	37⅛	37½	+ ⅛
GenTire .60	172	21¾	21⅜	21½	— ⅛
Genesc 1.80	4	47¼	47¼	47¼	+ ⅛
GeorgiaP 1g	35	65	64⅝	64⅝	— ⅛
Gillett 1.10a	103	34¾	34⅛	34¼	— ½
Glen Al .50a	60	14⅜	14	14⅛	— ¼
GliddenCo 2	13	57¾	57⅛	57¾	+ ¼
Goodrh 2.20	28	59½	59⅛	59½	+ ¼
Goodyr 1.15	58	51⅜	50⅞	51¾	+ ¼
GraceW 1.10	87	60¼	59¾	59¾	— ⅜
Grant' .60g	25	27⅞	27⅝	27⅞	
GrantW 1.60	194	47⅜	46¼	46¾	— ⅞
GtAP 1.20g	83	43⅜	42⅝	43⅛	+ ¼
GtNPap 1.40	21	53⅜	52¼	52¼	— 1
GtNorRwy 3	74	57¾	56¼	56½	— 1½
GtWSg 1.60a	x12	40	39⅝	39⅞	— ¼
Greyhnd .80	94	25	24¼	24⅝	— ⅛
GrumA 1.50	x19	54⅞	54½	54¾	+ ⅛
GulfMoOh 2	11	48¼	47¾	48¼	
Gulf Oil 1.80	147	55⅞	55	55⅛	— ⅜
—H H—					
HamilP 1.40	5	43¾	43¾	43¾	— ⅛
HarbWr 1.80	7	40	39⅝	39⅝	...
Hecla Min 1	11	32⅝	32⅜	32½	
HercPdr .80	32	48½	48¼	48⅜	+ ⅛
Hershey .80	29	37⅜	37¼	37⅜	— ⅛
Heublen .80	45	27½	26½	27	— ¼
HewltP .10b	30	27⅞	26¼	26⅝	— ⅜
HiltonH .15d	33	14¾	14¼	14⅜	— ¼
Hilton Intnl	11	23	22⅝	23	
Homest 1.60	53	52	51¼	52	+ ⅜
Honywl 1.10	121	73	71¾	72⅜	— 1⅜
HookCh 1.20	37	43	42⅞	43	+ ⅛
HoovrB .80	4	30⅝	30½	30⅝	+ ⅛
HousLP .84	31	53⅝	53	53⅝	+ ¼
Howe S .10b	11	12⅜	12⅛	12⅛	
HudsonBy 3	20	79½	78½	79¼	+ 1
Hupp Cp 4k	2125	8⅛	7⅞	7⅞	+ ⅛
—I I—					
IdahoP 1.20	20	42⅛	41⅝	41⅝	— ⅛
Ideal Cem 1	27	21¾	21⅝	21⅝	+ ⅛
IllCentInd 2	14	50¼	49¾	49¾	— ⅜
Ill Pwr 1.40	10	43⅝	43⅜	43⅜	
Ing Rand 2	41	44⅛	44	44⅛	— ⅛
Inland Stl 2	36	45	44⅝	44¾	— ¼
InspCpr 1.80	8	40	39½	39⅝	— ⅜
I B M 6	54	453	448	452	+ 3¼
In Harvest 3	48	85	84	84½	— ¼
IntMng .40a	410	17⅜	16¼	16¾	— ⅛
IntNick 2½a	62	81⅝	81	81	— ⅜
Int Pap 1.20	206	33⅛	32⅝	32¾	— ⅜
Int T&T 1.20	99	61⅝	60⅞	61	— ¼
ITECrB .80	9	43	43	43	
—J J—					
JohnsMan 2	56	61⅛	60½	61	+ ¼
Jones&L 2½	48	69¼	68⅝	68¾	— ½
JoyMfg Co 2	42	51½	50¾	51⅛	+ ½
—K K—					
KaiserAl .90	82	32½	32¼	32⅜	+ ⅛
Kan CS In 2	16	41¾	41¼	41¾	+ ⅛
KelseyHa 2	15	37	36⅞	36⅞	— ¼
Kennecott 4	66	104¼	103	103⅝	— ⅜
KernCL 2.40	13	60⅛	59⅞	59⅞	
Kimb Clrk 2	76	56⅛	55½	55½	— 1
Koppers 2.40	x26	62½	61¼	62¼	+ ⅜
Korvette EJ	28	40⅛	39¾	40	+ ⅜
Kresge 1.40	31	57⅛	56⅝	57	
Kroger 1.30	22	41⅛	40¾	41⅛	+ ¼
—L L—					
Lee National	11	23	22½	23	+ ¼
LehPCem 1	37	20⅛	19¾	20⅛	+ ⅛
LehVal Ind	33	2⅝	2½	2⅝	+ ⅛
Lehm 1.64	59	31	30½	30¾	
LOFGl 2.80a	31	57¾	57⅜	57½	+ ⅛
Libby Mc 1k	32	14¼	14	14¼	...
LiggettMy 5	33	81⅛	80⅜	80⅜	...
LinkB 2.40a	9	65	65	65	...
LittonIn 2½t	122	86¾	86⅛	86½	— ⅛
Lockheed 2	167	42½	41⅜	42⅛	+ 1⅛
Loews Thtr	25	18⅛	18⅛	18⅛	...
LoneSCem 1	51	21⅜	21⅛	21⅜	...
LoneSG 1.12	26	27¾	27½	27¾	...
Lorillrd 2.50	21	42½	42⅛	42¼	...
Lou Nash 3a	8	76¼	75⅞	75⅞	+ ⅛
LukensS .50b	12	67	66½	67	— ¼
—M M—					
Mack Truck	41	38¾	38⅛	38½	
MacyCo 1.20	x16	53⅝	53	53⅝	+ ⅝
Magma 1.40	16	41⅝	41	41	— ½
Magnavox 1	129	39⅝	38¼	39	— ⅜
Marathon 2	43	60	59⅝	59⅝	— ⅝
MarMid 1.20	59	32¾	32½	32¾	— ⅛
MarshF 1.80	8	50⅛	49⅞	50	— ¼
Mart Mar 1	152	20⅛	19⅞	20	
MayDS 1.20	30	57¾	57	57¾	+ ⅜
McCrory 1	48	18⅝	18¼	18⅜	— ⅛
McDonll .60	38	35¾	34¾	34¾	— 1⅛
McGrwEd 2	9	61⅞	61½	61½	— ½
McKess 1.70	32	41⅞	41½	41⅝	— ⅛
Mead C 1.70	128	43½	43	43	— ⅜
MerckCo 1a	59	51⅛	50½	50¾	
M G M 1.50	35	44	43⅜	43¾	— ⅛
MidSoU 1.24	x27	51⅝	51⅛	51⅝	+ ¼
MidRos 1.80	14	44	43½	44	+ ½
Min&Chm 1	212	32½	31⅞	32⅛	+ ⅛
M M M 1.10	78	63⅛	62⅝	62¾	+ ⅛
Minn P&L 2	6	57½	57⅛	57½	— ⅛
Mission 1½	3	75¼	75	75¼	— ⅜
Mo KanTex	261	9⅛	8⅞	9⅛	+ ⅛
Mo Pac 5d	9	81⅜	80⅞	81⅜	+ ⅜
Monsto 1.40	64	92	91¼	92	+ ½
MontDk 1.40	9	42⅝	42⅛	42⅛	— ⅜
MontPr 1.40	12	44⅝	44	44	— ⅜
MontWard 1	63	39⅜	39	39⅛	— ⅛
Morrell Co 1	18	30	29½	29½	— ⅜
Motrola 1½	36	114½	113	114½	— ⅜
MtFuel 1.60	7	40⅝	40⅜	40½	— ⅛
MurpCo 1.20	11	25⅛	24¾	25⅛	+ ⅛
—N N—					
NatBisc 1.80	21	65⅜	65¼	65½	
NtCshR 1.20	51	79¼	78¼	79¼	+ ¾
NtCityL 1.40	6	29	28¾	28¾	— ⅛
N Dairy 2.60	22	89⅛	87¾	88⅝	— ⅛
NatDist 1.40	68	29⅝	29⅛	29¼	
NatGyps 2g	x29	41⅜	41⅜	41¾	— ⅛
NtLead .75b	x43	79⅞	78⅝	79⅛	— ¾
NtStar .80g	1	48½	48½	48½	
Natl Steel 2	34	57¼	56⅞	57⅛	— ¼
Nat Tea .80	23	17⅞	17½	17½	— ⅜
NevadPr .68	7	50⅛	50	50	— ¼
Newberry J	48	22⅛	22½	22⅝	— ⅛
N EngE 1.20	x24	29⅜	29¼	29¼	— ⅛
N J Zinc 1	14	26½	26	26	— ¼
Newmt 1.40	41	48¼	47¼	47¼	— 1⅛
NYCnt 1.30a	106	55⅞	54⅜	55¾	
Niag Moh 2	x21	58⅞	58⅛	58⅞	— ⅜
Norf&Ws 6a	24	130½	129½	129½	— 1
NoAmA 2.80	66	52⅞	52⅛	52⅝	— ⅜
NAmCar .90	11	31⅝	31	31¼	— ¼
NoNatGas 2	9	63¾	63½	63¾	— ⅜
NoPac 2.40a	30	52¼	51⅜	51⅜	— ¼
NStPwr 1.44	12	39⅛	38¾	39⅛	+ ¼
NorthropC 1	34	22⅞	22½	22½	— ⅜
NwstAirl .80	98	83⅞	81¾	83⅛	— 1¼
NwBanc 1½	3	49¾	49⅛	49¾	— ⅛
—O O—					
Ohio Ed 2.12	6	62¾	62¼	62¼	+ ⅛
OklaGE .80	6	31¾	31⅝	31⅝	+ ⅛
OklaNG 1.40	13	37¼	36¾	36¾	— ⅜
OlinMa 1.40	50	44½	44½	44½	— ¼
OrangeR .24	7	32⅛	32½	32½	— ½
OtisElv 1.90	87	51	50	50½	— ⅝
Outbd M .60	65	17¾	17⅝	17⅝	— ⅜
OwensC 1.40	17	60	59¼	59⅞	— ⅝
Owen Ill 2.70	19	112¾	111⅝	111½	— 1⅝
OxfdPp 1.20	51	41⅝	41	41	— ⅜
—P P—					
PacGEl 1.10	63	35⅞	35⅝	35¾	— ⅛
Pac Lt 1.30	26	31⅞	31⅜	31⅜	— ⅛
PcT&T 1.20	40	30⅞	30½	30⅝	— ¼
Pan Am .60	483	33⅞	33⅛	33¼	— ⅛
Panhdl 2.60	10	86	85¼	85¼	— ¼
Paramont 2	39	53⅝	53⅛	53⅛	— ⅛
ParkeDv 1a	164	34⅜	33⅛	33⅝	— ⅝
Peabody C 1	44	40½	40	40¼	— ½
Penney 1½a	67	68½	67½	68½	+ 1⅛
PennDxCt 1	7	17⅞	17⅝	17⅞	+ ⅛
PennPL 1.44	x12	39⅛	38¾	38¾	— ¾
Penn RR 1a	331	47¼	45¾	46⅝	— ½
PeopGs 1.60	7	50¼	49¾	50	
Pepsi C 1.60	51	71½	70⅛	71½	+ 1¼
Pfizer&Co 1	229	56⅝	55⅝	56½	+ ⅝
Phelp D 3.40	32	70¾	70⅛	70¼	— ½
PhilaEl 1.32	10	37⅛	37⅝	37⅝	— ⅛
PhilMr 3.60	24	82⅜	81½	81¾	— ¼
Phillips Pt 2	152	58	56½	57½	— ⅜
Piper Airc 1	19	45⅛	44½	44½	— ½
PittPlG 2.40	38	73¾	73	73⅝	+ ¼
Polaroid .10	321	56⅝	55⅛	56¼	+ ¼
Proc&G 1.85	57	74½	73¾	74½	+ ½
PSE&G 1.36	40	41⅛	40⅝	40¾	— ½
Pullman 2	59	46⅞	46¾	46⅞	+ ⅛
PureOil 1.60	147	58⅜	58	58⅜	— ¼
—R R—					
R C A .60g	352	33⅝	33¼	33⅝	— ⅛
Ranco In .80	8	19¼	19	19	— ¼
Rayette .48	35	42¾	42	42½	— ⅛
Raynier 1.40	71	43⅞	43⅜	43⅞	+ ⅜
Raython .60	59	24⅛	23⅝	24¼	+ ¼
Reading Co	6	12¼	12⅛	12¼	— ⅜
Republic Av	29	15⅜	15¼	15⅜	
RepublStl 2	61	43⅛	42⅞	43	— ⅛
Revlon 1.30	88	44⅝	43½	44	— ⅞
Rexall .30g	156	36¼	35¾	36	— ½
Rey Met .60	223	38½	37⅝	38½	+ ⅞
ReyTob 1.80	139	40¾	40½	40⅝	+ ⅛
Richfld 1.80	49	63¾	63⅛	63⅝	
Riegel P .80	43	22½	22⅛	22⅛	— ¼
Robertshw 1	10	27⅜	26¾	26¾	— ⅜
RochGs 1.40	26	39¼	39⅛	39½	
Rockwll 1.20	25	26⅛	26⅝	26⅝	+ ⅛
Rohr Corp 1	12	20	19⅞	20	
RoylD 1.72d	350	44⅛	43	43⅝	— ⅝
Rubroid 1.60	15	33¼	32⅞	33¼	+ ¼
—S S—					
SafewaySt 1	38	39⅛	38⅝	38¾	
StJosLead 2	35	49½	48	48	— 1½
St Reg 1.40g	110	35⅜	34½	35⅛	— ¼
SanDgo 1.40	64	42½	42	42	— ⅜
Sangamo El	54	13⅛	12⅝	13⅛	+ ½
Schenley I 1	188	29⅜	28⅝	28¾	
Scherng 1.60	33	68⅝	67⅞	68⅝	+ ¾
Schlum 1.60	21	77¼	76½	77	+ ½
ScottPap .90	96	36	35⅝	35⅝	— ⅜
SbrdAL 1.60	18	48⅜	47⅞	48⅜	
Sears 1.80a	76	130¾	129⅛	129⅞	+ ⅛
Sears Co wi	17	65⅝	65⅛	65¼	+ ¼
Servel Inc	26	5⅛	5	5⅛	+ ⅛
ShamOil 1½	27	37⅜	36⅞	36⅞	— ⅜
Sharon .10b	21	22⅜	22⅛	22¼	+ ¼
ShellOil 1.70	64	61⅜	60½	60⅞	— ⅞
ShellTr .84d	26	20¼	19¾	20⅛	
ShellerMfg 1	9	20¾	20⅝	20¾	— ⅛
Sheratn .40a	11	9	8⅞	8⅞	— ⅛
SimmonsC 2	4	65	64¼	64¼	— ⅜
SinclairOil 2	114	54½	54	54⅞	+ ⅛
SmithK 1.60	19	77⅝	77½	77⅝	
Socony 2.80	196	82	79⅝	81⅛	+ 1¾
SoestPS 1.08	x4	19½	19⅜	19½	
SCalEd 1.20	24	39⅝	39½	39⅝	+ ¼
Sthn Co 1.80	28	71⅞	71½	71½	+ ⅜
SoNtGs 2.20	10	71⅝	71¼	71⅝	— ⅜
SouPac 1.40	149	38⅜	38	38¼	+ ⅛
Sthn Ry 2.80	15	59¼	59	59¼	+ ¼
Sperry Rnd	961	15¾	15¼	15½	+ ⅜
SquarD 1.60	83	64½	63¾	64½	+ ¾
St Brnd 2.40	10	78⅝	78	78⅝	— ⅜
StdOCal 2.20	196	69¾	68⅞	69¾	
StdO Ind 1½	168	41¼	40⅞	41⅛	
StOilNJ .75b	1094	79⅛	76⅝	78⅞	— 1
StdOhio 1.80	22	51⅜	51½	51½	— ⅛
Std Packing	42	10¾	10½	10⅝	
StanWr 1.20	21	32⅞	32	32⅞	+ ½
Stanray .60	27	14⅜	14	14⅜	
Sterling .75	150	34	33	34	
Stew Wn 1½	14	31¾	31⅜	31¾	+ ⅜
Stone&W 3a	3	66	66	66	
Studebakr	116	7¼	7	7	— ¼
SuburbG .60	28	17⅞	17¾	17¾	— ⅛
SrayDX 1.40	153	34⅛	33⅝	33¾	
SunshM .40	83	29¾	29	29¾	+ ⅛
Swift & Co 2	24	64½	63⅞	64⅜	— ⅛
—T T—					
Tenn Gas 1g	104	24¾	24⅝	24¾	
Texaco 2.20	270	77⅞	76½	77⅞	— ⅛
TexETr .90	21	21¾	21⅝	21⅝	— ⅛
TexGTr 1.90	17	49	48¾	48⅞	— ⅜
Tex GlfS .40	354	68¾	66½	67⅞	+ 1¼
Texas Inst 1	80	101⅜	99½	101½	— ⅜
Tex PL .35b	8	19	18⅞	18⅞	+ ⅛
Tex Ut 1.36	26	65⅝	64⅝	65¼	+ ¼
ThiokolCh 4i	1206	17⅜	16⅞	17⅜	+ ⅛
ThompRW 1	32	32½	31⅞	32	— ⅜
Tidewtr Oil	37	36	35½	35¾	
Timken 3.60	29	87½	87	87¼	— ¼
TraneCo .60	13	43⅛	42⅞	43⅛	+ ¼
Transam .80	80	46	45¾	45⅞	+ ⅛
Transitron	688	8	7⅛	7¾	+ ½
TranWrld A	81	58½	57½	58¼	
TriCon 1.67d	14	50¼	50	50¼	+ ⅛
20th CF .60g	79	27⅞	27¼	27¾	+ ¼
—U U—					
Udylite 1.40	5	30⅝	30⅝	30⅝	
UnCarbide 4	52	130⅞	130⅛	130⅝	— ¼
Un Elec 1.12	110	30⅜	30	30¼	+ ⅛
UnionOilC 1	277	40⅝	38⅞	40⅛	+ ⅞
Un Pac 1.80	42	41⅜	41	41⅛	
UnTank 1.80	33	53½	53	53¼	— ⅜
UtdAircrft 2	23	68	67⅛	67¾	— ½
UtdAirL 1½	202	70⅞	70	70⅝	— ⅛
UnCorp .35d	37	8¾	8⅝	8⅝	— ⅛
UtdEngFd 1	6	20½	20¼	20¼	— ⅛
UtdFruit Co	47	17	16⅞	17	— ⅛
UtdGas 1.70	x118	37⅛	36⅝	36⅝	— ⅜
UGasImp 1	2	26½	26⅜	26⅜	— ½
UdShoe 2.50	8	62¼	61⅝	62	...
US Gyps 3a	37	80½	80¼	80⅜	
USIndust In	42	12¾	12⅜	12¾	+ ⅛
USPipe 1.20	21	21⅛	21	21	
USPlC 1.10a	2	28⅞	28¾	28¾	+ ⅛
US Rub 2.20	63	64	63	64	— ¼
U S Smelt 3	22	112¾	111	111⅛	+ 1¼
USSteel .50b	180	52¼	51¾	52⅛	+ ¼
US Steelpf 7	15	156½	155½	156	— ½
US Tob 1.40	1	30¾	30¾	30¾	— ¼
UvCySt 1.40	39	34¼	33⅞	34	
Upjohn 1.20	84	62½	61⅝	62	— ¼
UtahPL 1.44	8	45½	45½	45½	+ ⅛
—V V—					
VanASt 1.60	1	35½	35½	35½	— ¼
Vanadm .60	19	20⅞	20	20⅜	+ ⅜
Varian Asso	29	15⅝	15⅛	15⅜	...
VictorCp .25	4	17⅜	17¼	17⅜	...
VaEPw 1.12	72	48⅛	47⅝	47¾	...
VulcanM .80	39	20	19⅝	19⅞	...
—W W—					
Walgrn 1.20	1	35	35	35	+ ⅛
Walworth C	320	8⅛	7½	8	+ ½
Ward Foods	107	7⅝	7	7⅝	+ ¾
WarnLm .90	39	39	38⅝	38¾	
WashPr 1.08	14	26¾	26⅝	26¾	+ ¼
WVaPu 1.30	29	47	46⅝	46¾	— ½
WatAir L .80	125	34¾	34¼	34⅜	+ ⅛
WaBanc 1.10	33	37	36½	36¾	+ ⅛
WestMd 1.40	2	45¾	45¾	45¾	+ ⅛
WUnion 1.40	1732	44	40½	42¾	+ ¼
WAirBr 1.60	34	41	40	40¾	
WestEl 1.20	467	50⅝	49½	50⅜	+ ½
Weyerh 1.20	40	47¾	47⅜	47¾	+ ⅛
Wheel Steel	15	26	25⅞	25⅞	
Whirlpl 2.40	54	77½	76¾	77½	+ ½
WhiteM 1.20	x56	31½	30¾	30¾	— ½
White Str 1	3	22	22	22	— ⅛
Wilson&Co 2	17	54⅛	53¾	53¾	+ ⅛
WinnDx 1.20	7	43	42¼	42¼	— ¾
Woolworth 1	126	27	26¾	27	— ⅛
WrigleyC 3a	3	99¼	99¼	99¼	— ⅜
—XYZ—					
XeroxCp .50	114	125	122¾	124⅛	+ 1⅛
YongST 1.80	45	44¼	43⅜	44¼	+ ¼
YgtSD 1.40a	6	37½	37⅛	37⅛	— ¼
ZenithR 1.40	x128	75¼	73⅞	73⅞	— ⅞

Stock Market Pulls Out Of Its Steep Slump

NEW YORK (AP)—The stock market pulled out of a steep slump Friday but was unable to move into the plus column.

The comeback mustered considerable strength in late trading after the market was at its lowest around noon.

The decline began at the opening of trading with the international oils leading the way.

Du Pont wound up with a gain of nearly a point after having been down 5 at one stage.

With reports of merger negotiations, General Dynamics gained a small fraction and Curtiss Wright advanced nearly a point.

Golds showed strength with Homestake picking up more than half a point.

The Associated Press average of 60 stocks dipped .4 to 335.1 with industrials off .5, rails off .5 and utilities off .1.

The Dow Jones average of 30 industrials declined 1.77 to 895.98. Around noon this average was down nearly 7 points.

Of 1,360 issues traded, 446 rose and 646 fell. New 1964-65 highs exceeded new lows 56 to 6.

Volume contracted to 6.15 million shares from 7.31 million Thursday.

Of the 15 most active stocks, 10 advanced, 4 declined and Brunswick was unchanged.

Hupp was most active, up ⅛ at 7⅞ on 211,200 shares.

Motors were mixed.

Aircrafts, tobaccos and drugs were the only groups to advance.

Prices declined on the American Stock Exchange. Volume totaled 2.53 million shares, compared with 2.35 million Thursday.

Corporate bonds were mixed and treasuries declined.

Mutual Funds

New York (UPI) — National Association of Securities Dealers, Inc. Friday

Fund	Bid	Asked
Aberdn	2.77	3.03
Adv Fd	8.17	8.97
Affil Fd	9.18	9.93
Am Bus	...	...
Am Grth	7.23	7.82
Am Inv	23.07	23.07
Am Mut	10.47	11.44
Asso Fd	1.74	1.91
Asso In	6.88	7.02
Atom Ph	5.73	6.26
AXE HOUGHTON		
AxeH A	6.54	7.11
AxeH B	10.07	10.95
AxeH St	x4.78	5.22
Axe Sci	13.43	14.60
Blue Rid	13.06	14.27
Bnd Stk	5.61	6.13
Bost Fd	10.53	11.51
Broad St	16.43	17.76
Bullock	15.19	16.64
Can Gen	21.49	23.49
Cdn Fd	20.22	21.88
Cap Inc	11.82	
Cap Life	9.58	10.50
Cent Shr	15.08	16.48
CHANNING FUNDS:		
Balan	13.44	14.69
Com St	2.08	2.27
Grwth	12.87	14.07
Incom	8.39	9.17
In Grth	10.26	11.21
Specl	2.01	2.20
Chase Fd	6.16	6.92
Chem Fd	14.79	16.17
Cst Sec	1.78	1.95
Col Fd	13.26	14.49
Col Grth	14.43	15.79
CmSt Fd	8.14	8.85
Cw A&B	1.70	...
Cw C&D	1.78	
COMMONWLTH FUNDS:		
Cwth In	10.42	11.39
Cw Int	11.18	12.22
Cw Inv	10.74	11.74
Cw Stk	9.63	10.52
Comp Bd	9.70	10.54
Comp Fd	9.65	10.49
Concrd	13.35	13.35
Cons Inv	11.75	12.12
Cnsum I	3.74	4.06
Cons Sec	6.32	9.09
Cns Grth	9.69	10.59
Corp Ld	22.34	24.72
Crown W	6.78	7.41
deVgh M	71.29	72.01
Decatr	12.19	13.32
Dela Fd	13.20	14.43
Diver Gr	10.80	11.84
Diver In	9.71	10.64
Divid Sh	3.84	4.21
Dow Th	5.84	6.31
Dreyfus	21.75	23.64
Eatn Bal	13.44	14.53
Eatn Stk	16.24	17.55
Eelc Inv	4.70	5.14
Energy	24.15	24.15
Equity	10.63	11.02
Fed Grth	11.99	13.11
Fid Cap	12.69	13.74
Fid Fund	18.24	19.72
Fid Trnd	20.72	22.58
Fid Mut	10.33	11.07
F.I.F.	5.21	5.70
Fla Grth	6.63	7.24
Fla Mut	2.51	2.74
Fnd Lf	7.85	8.58
Fnd Mut	7.95	8.69
Foursq F	11.17	12.14
FRANKLIN CUSTODIAN:		
Fnk Cm	7.25	7.97
Fnk BP	2.77	3.05
Fnk Ut	8.94	9.83
Fnk In	3.34	3.67
Fund Am	8.27	8.99
Fund Inv	11.60	12.71
Gen Inv	7.28	7.91
GROUP SEC		
Aerosp	7.65	8.39
Com St	15.13	16.56
Ful Ad	10.65	11.67
Grth Ind	20.68	21.36
Guard	25.77	25.77
Ham hda	5.91	6.46
Imp Cap	9.32	10.13
Imp Fd	4.41	4.77
Inc Fd	2.58	2.82
Inc Bost	8.41	9.22
Incrp Inc	10.02	10.95
Incrp Inv	7.66	8.38
Ins & Bk	7.38	8.07
Int Resur	5.74	6.27
InvC Am	12.49	13.65
Inv Bos	13.64	14.91
INVEST GROUP		
Mut	12.54	13.63
Stock	21.50	23.37
Select	10.37	11.15
Var Pay	7.90	8.59
Intcn	6.67	7.21
Inv Res	13.73	14.99
Istel Fd	37.33	38.08
Jhnstn	x15.95	15.95
KEYSTONE		
Inv B-1	24.59	25.67
Med B-2	24.66	26.90
LPr B-3	18.11	19.76
Dis B-4	11.02	12.02
Inc K-1	9.94	10.86
Gth K-2	6.16	6.73
HGr S-1	26.10	28.48
Inc S-2	14.64	15.98
App S-3	18.37	20.04
LPr S-4	5.69	6.21
Intl	15.47	16.73
Knikr	7.22	7.92
Knk Gth	7.49	8.20
Lazard	18.12	18.37
Lexing	10.91	11.92
Life Inv	9.68	10.58
Life Stk	7.44	8.11
Loom Cn	33.08	33.08
Loom Sa	17.03	17.03
Mass Gr	9.66	10.56
Mass Tr	17.48	19.10
Mass Li	x12.42	13.67
Mort Gr	7.33	8.03
Mort Inc	4.32	4.73
Mort Ins	8.86	9.71
MIF Fd	18.08	19.55
MIF Gth	5.65	6.11
Mut Inv	10.72	11.77
Mut Shrs	15.56	15.56
Mut Tr	2.95	3.01
Nat WS	24.13	26.11
Nat Inv	18.46	19.96
NAT SEC SER:		
Balan	13.66	14.93
Bond	6.62	7.23
Divid	5.06	5.53
Pf Stk	7.53	8.25
Incom	6.43	7.05
Stock	9.25	10.11
Grwth	9.58	10.47
Nat Wst	9.74	10.67
New Eng	11.62	12.66
New Hor	10.99	11.10
Neast IT	18.82	18.82
One Wm	14.79	14.89
Opph		
Penn Sq	21.59	21.59
Peoples	9.22	10.10
Phila Fd	13.60	14.40
Pine St	12.79	12.79
Pioneer	10.63	11.62
Price TR	18.89	18.93
Providt	4.81	5.26
Puritan	10.22	11.05
Putnam	16.14	17.64
Put Grth	10.55	11.53
Qtly Dis	7.78	8.50
Resch In	13.74	15.02
Revere	11.85	12.88
SCUDDER FDS:		
Scud Cn	16.56	16.81
Scud SC	20.60	20.60
Scud St	12.54	12.54
Sec Eq	6.88	7.52
Sel Am	11.00	11.90
Sh Bos	11.70	12.79
Shs Am	17.29	18.89
Swst Inv	9.47	10.24
Sovr In	17.28	18.91
State St	44.17	44.62
STEIN ROE FDS:		
Stein B	41.32	41.32
Stein In	16.87	16.87
Stein St	38.07	38.07
Stert Inv	13.38	14.47
Telev El	8.60	9.37
Tmpltn	13.46	14.71
Tex Fd	13.75	15.03
TwnC G	4.86	5.31
TwnC I	5.42	5.92
UNITED FNDS:		
Accu	17.26	18.86
Incom	14.40	15.74
Scien	8.18	8.94
Un F Cn	5.72	6.25
VALUE LINE FDS:		
Val Lne	6.69	7.31
Val Inc	5.95	6.50
Val Spl	3.72	4.07
Vangrd	5.15	5.67
WallS In	11.13	12.16
Wsh Mut	12.51	13.67
Well Fd		
West Ind	6.28	6.86
Whitehl	14.62	15.81
Wndsor		
Winfld	8.31	9.11
Wiscon	7.52	8.22

Chicago Grain

CHICAGO (UPI)—Soybeans and wheat closed mixed, corn and rye easy to weak and oats weak Friday on the Chicago Board of Trade.

At the final bell, soybeans were down ¾ to up 1½; wheat down ⅛ to 1¼; corn down ⅛ to ¾; rye down ⅛ to ⅝; and oats down ¼ to ⅜.

Soybeans sold off from top levels on evening up by longs who wanted to reduce holdings over the week end. Several active houses and local longs sold. Commission houses bought off and on with the prospect of improved export movement. Trade was quite mixed and the market apparently held to await new developments which traders thought would be bullish.

The wheat market turned weak late in the session after local sales of July ran prices into stoploss orders. This disturbed traders in other deliveries and offerings increased generally. Demand proved limited on the decline.

Corn prices also receded from early levels. Selling was not very large and demand proved to be poor, especially for distant deliveries.

Oats eased. There was elevator demand for March oats but also selling of March against purchase of May.

The rye market eased, influenced by the decline in wheat.

The Range:

	Open	High	Low	Close	Prev.
WHEAT					
Mar	1.51	1.51½	1.50¾	1.50⅞	1.51
May	1.52⅛	1.52½	1.51⅛	1.51⅜	1.51⅞
Jul	1.45⅞	1.45⅞	1.43⅞	1.44⅜	1.45⅛
Sep	1.47⅜	1.48	1.45⅞	1.46⅛	1.47⅜
Dec	1.52¼	1.52½	1.50¾	1.50⅞	1.52⅜
CORN					
Mar	1.28⅞	1.28⅞	1.28½	1.28½	1.28¾
May	1.31	1.31¼	1.30⅞	1.30⅞	1.31
Jul	1.32⅜	1.32⅜	1.31⅞	1.32	1.32¼
Sep	1.29⅛	1.29⅛	1.28	1.28½	1.29⅛
Dec	1.21⅛	1.21⅛	1.20⅞	1.20⅞	1.21¼
OATS					
Mar	.70⅛	.70¼	.69½	.70	.70⅜
May	.69⅞	.69½	.69	.69	.69⅞
Jul	.65⅞	.65⅞	.65½	.65½	.65⅞
Sep	.66⅞	.66⅞	.66⅝	.66⅝	.66⅞
Dec	.69	.69	.68⅞	.68⅞	.69⅛
RYE					
Mar	1.22	1.22⅝	1.21⅞	1.21⅞	1.22
May	1.24¼	1.24¼	1.23½	1.23⅞	1.24⅛
Jul	1.25½	1.25⅝	1.25	1.25	1.25⅞
Sep	1.26½	1.26½	1.25½	1.25½	1.26⅛
Dec	1.28⅞	1.28⅞	1.28½	1.28⅝	1.28¾
SOYBEANS					
Mar	3.04½	3.05½	3.03½	3.04⅞	3.03
May	3.09⅞	3.09⅞	3.08	3.08½	3.07
Jul	3.10⅞	3.10⅞	3.09¼	3.09½	3.08¼
Aug	3.03⅞	3.04⅛	3.02	3.02½	3.01⅞
Sep	2.66⅛	2.67⅞	2.66½	2.66½	2.66½
Nov	2.56⅞	2.57½	2.56⅛	2.56⅛	2.56½
Jan	2.60½	2.60⅞	2.59⅝	2.59⅞	2.60
SOYBEAN OIL					
Mar	12.15	12.15	12.07	12.10	12.04
May	12.09	12.09	12.01	12.03	11.99
Jul	11.97	11.99	11.92	11.93	11.90
Aug	11.70	11.73	11.60	11.60	11.61
Sep	10.74	10.74	10.66	10.67	10.65
Oct	9.90	9.99	9.90	9.90	9.88
Dec	9.60	9.60	9.50	9.56B	9.55B
Jan	9.57	9.57	9.53	9.54B	9.53B
SOYBEAN MEAL					
Mar	67.15	67.20	66.60	66.60	66.65B
May	69.05	69.10	68.70	68.75	68.80B
Jul	70.75	70.80	70.40	70.45B	70.50
Aug	70.65	70.65	70.30	70.20B	70.20B
Sep	64.35	64.35	64.20	64.25	64.30B
Oct	62.10	62.10	61.65	61.60B	61.85B
Dec	61.65	61.65	61.65	61.60B	61.75B
Jan	61.60	61.60	61.55	61.55	61.50B

B-Bid.

Most Active Stocks

NEW YORK (UPI)—The 15 most active stocks traded on the New York Stock Exchange Friday.

	Sales	Close	Chg.
Hupp Cp	212,500	7⅞	+ ⅛
Western Un	173,200	42¾	+ ¼
Thiokol Chem	120,600	17⅜	+ ¼
Std Oil NJ	109,400	78⅞	— 1
Collins & Akmn	97,300	25⅛	— ½
Sperry Rand	96,100	15¾	+ ⅜
Am Photocopy	88,600	8⅛	+ ⅜
High Voltage	79,800	22¾	+ ⅛
Transitron El	68,800	7	+ ½
KLM	67,700	40¼	+ 1⅝
Brunswick	64,100	11¼	
Burroughs	58,900	32	+ 1⅛
C B S	57,200	43	— ⅝
Pan Am W A	48,300	33¼	— ⅛
West Elec	46,700	50⅜	+ ½

N.Y. Eggs And Butter

NEW YORK (UPI) — (USDA)—Butter market Friday: Offerings were ample. Demand eased slightly. Wholesale selling prices in cents per pound (bulk in fiber boxes) AA (93 score) 58¾-59; A (92 score) 58½-58¾; B (90 score) 58½-58¾.

NEW YORK (UPI) — (USDA)—Egg market Friday: Offerings adequate. Demand improved on large, fair on balance. Wholesale selling prices in cents per dozen (minimum 25 cases)

Extra fancy heavy weight (Min 10 per cent AA, 65 per cent A, 47 pounds) white 30-32; brown 33-34½.

Fancy medium (Min 10 per cent AA, 65 per cent A, 41 pounds) white 25½-27; brown 27½-28½.

Fancy heavy weight (Min 70 per cent A, 47 pounds) white 29½-31; brown 31-32½.

Number 1 medium (Min. 70 per cent A, 40 pounds) white 25½-26½.

Pullets (smalls, Min 70 per cent A, 36 pounds) white 24½-25½; brown 24½-25½.

Standards (Min 80 per cent B, 45 pounds) mixed 27½-28½.

Checks (average, 44 pounds) mixed 22½-24.

WSCS Plans Anniversary

LONACONING — The Womens Society of Christian Service of First Methodist Church is planning to hold its 25th anniversary next month.

"The Praying Hands," was the theme of the devotions presented at a recent meeting by Mrs. Florence Duckworth. Other members participated in the program.

The business meeting was in charge of Mrs. Martha Grindle, president. A report on the sick list was given.

A communication was received from Mrs. R. Finley Thompson, Cumberland who requested that all WSCS members of the George's Creek area attend a joint spring zone meeting in Cumberland, the date and place to be announced.

A donation of $100 was made toward the Improvement Fund of the church. Refreshments were served.

Woman's Club Has Election

PIEDMONT — Mrs. Carlton Bell was re-elected president of the Piedmont Woman's Club at a meeting held Thursday evening in the Town Library.

Others named were Miss Effie Fordyce, first vice president; Mrs. Thomas Appel, second vice president; Mrs. Stella Carey, secretary and Mrs. Fay LaRue, treasurer.

Mrs. Robert Kimmel, Jr., chairman of the nominating committee, presented the slate of officers for election.

The club will hold a bakeless bake sale during the month of March. Committee chairmen will contact their members and report the proceeds at the next meeting. A donation of $5 was made to Camp Galahad.

Robert Kimmel Jr. presented a movie on the World's Fair. Officers will be installed April 1 and a book review will be presented by Mrs. Benjamin Mamolen.

Class Meeting Set

LONACONING—The Class of 1950 of Central High School will meet on Wednesday at 7:30 p. m. in the VFW home, to discuss plans for a 15th reunion this summer.

CHURCH of CHRIST
meets at
515 Washington St.
Sunday School — 10.00 A.M.
Worship Service — 11.00 A.M.
Evening Worship — 7:30 P.M.
Prayer Meeting — Fri. 7:30 P.M.
Roger Tuning — Minister
New Testament as the only guide

Frostburg Police Get Complaints On Car Parking

FROSTBURG — Police Commissioner George Kennedy has noted an uptrend in complaints in regards to motorists parking cars on the street in the Frostburg State College area for periods exceeding the legal limit of 48 hours.

Ordinance 415, City of Frostburg, prohibits the parking of a vehicle on any street or alley of the city in anyone place for a period exceeding 48 hours. A fine from $1. to $5. can be placed on any owner or driver for each violation of this type.

The ordinance also provides that if conditions warrant, the vehicle may be towed and stored with the owner or driver being held for any expense incurred.

Commissioner Kennedy has instituted members of his department to take proper action to put a stop to this type violation.

"GOLDEN BALL MARDI GRAS"
TONIGHT
MOOSE HOME
KEYSER
MUSIC BY:
HAPPY LAUGHNER ORCH.

Forestry Camp Boys To Attend Meeting

LONACONING — Tomorrow two boys from the Forestry Camp for Boys near Lonaconing will be guests of the Tri-Valley Council of Boy Scouts and Girl Scouts of America at the West Virginia School for the Deaf and Blind at Romney.

They will participate in a swim meet which is held each year by the scouting group. The boys will observe how other young people gather and conduct meetings and make plans for the future.

Jack R. Blair, camp supervisor, said the two boys will be chosen on the basis of good habits and attitudes they have displayed since arriving at the camp.

DANCE
SAT.—MAR. 6
9 TO 12
Music by
"Chet" Brant
And
Men of Melody
PRIZES
Fort Cumberland Post 13
American Legion
206 Harrison St.

Church Women Plan Meeting

FROSTBURG — Mrs. Wayne Layman, president, will preside at the meeting of the Lutheran Church Women's evening circle of St. Paul's Lutheran Church, Tuesday at 7:45 p.m. in the church.

Mrs. Allen Hager and Mrs. William Lemmert will be in charge of the devotions entitled "Change Is A Challenge."

A short business meeting and social hour will follow.

FRESH FRUIT and PRODUCE
also
● Meats
● Can Goods
● Bread
● Cakes
GRANTS MARKET
East Main Fbg.
OV 9-8733

You are invited to attend
SPECIAL GOSPEL MEETINGS
Continuing the ninth week at the
LONACONING GOSPEL HALL
West Main Street
NIGHTLY (Except Saturday) AT 7:30 P.M.
Being conducted by
WALTER N. GUSTAFSON — AUGUSTA, MAINE
Jesus said, ". . . Ye must be born again."
(JOHN 3:7 in the Bible)
ARE YOU BORN AGAIN?
All Welcome — No Collections
Come early! — Most seats filled by 7:25 p.m.

The Cumberland News

Published daily except Sunday, 7-9 S. Mechanic Street, Cumberland, Maryland by The Times & Alleganian Company
Second Class Postage Paid At Cumberland Maryland
Member of The Audit Bureau of Circulations
Member of The Associated Press
Telephone 722-4600

Subscription rates by Carrier
7c Single Copy 42c Per Week
Mail Subscription Rates Cumberland News
Maryland Pennsylvania, West Virginia, Virginia and District of Columbia
$1.50 One Month—$8.25 Six Months—$16.00 One Year
All Other States
$1.75 One Month—$9.75 Six Months—$19.00 One Year

The Cumberland News assumes no financial responsibility for typographical errors in advertisements but will reprint that part of an advertisement in which the typographical error occurs. Errors must be reported at once.

Saturday Morning, March 6, 1965

Tokyo-Seoul Treaty Is Good News

The decision by Japan and South Korea to go ahead with negotiations for a treaty which would establish normal relations between the two countries for the first time since early in the century, is the best news from Asia in a long time.

The draft treaty tentatively agreed upon by Tokyo and Seoul still faces stormy debate in both parliaments, but the firm majorities of both regimes reinforce the determination of the two countries to settle their differences.

Those differences go back to 1910, when Japan began a 35-year annexation of all Korea. The colonial administration which ended only with the surrender of Japan in 1945 was exploitive and repressive. Frequent and bitter clashes over fishing rights in the waters separating the two have kept the feud going since 1945.

But all that may come to an end in 1965. The proposed treaty calls for full diplomatic relations this year, and negotiations on trade and other matters are to begin "at the earliest practicable date."

Fourteen years of on-again, off-again negotiations have gone into the treaty, which will link two of South Asia's most influential countries, and two of those most friendly to the West.

In face of the crisis which continues to build up in Asia in general and Southeast Asia in particular, the United States needs every vestige of strength it can muster among its dwindling allies in that vast region. The South Korean-Japanese treaty is such a symbol, not only because it writes an end to a prolonged feud between two free states in a region of hostility and aggression, but because it pointedly leaves the puppet government of North Korea in a diplomatic orphanage.

Babson's View

By Roger W. Babson

Importance Of Owning Land

BABSON PARK, Mass. — Everyone should be interested in building personal safeguards against the future.—for one's self and for one's children and grandchildren. Diversification is one of the most important keynotes in hedging against inflation, deflation, and whatever unforeseeable economic developments may lie ahead. A well-rounded program will, of course, include a bank account, insurance, a comfortable home, carefully selected stocks and bonds, and probably a business interest.

Do not forget, in addition, the extraordinary value of land holdings as a longer-term investment. Many who long ago bought or inherited acreage that seemed to be situated too far away from a community center to be good for much of anything but farming have profited handsomely from the population explosion and widespread decentralization. Both residences and business plants in recent years have spread out into suburban and rural areas that were almost entirely unoccupied within fairly recent memory. Land values have climbed without interruption.

While many people may hesitate to buy land when prices are so high, there are certain basic factors that make the buying of good, well-located land advisable at almost any time. First, there is only so much land in the country, in each state, and in each community. There will never be any more, except for the minor instances where fill-ins form small areas out of watery shallows. There can be more stock issued, more bonds floated, more businesses established—and even more money printed—but the land now existing is the only land we will ever have.

This is no doubt one reason why land prices often tend to withstand the strong downward pressure that recessions bring to bear on other holdings. During the 1958 recession, for example, investment prices took a sudden and severe pummeling and general business slipped badly. Land values, however, held up amazingly well, with no real losses in desirable properties.

A severe depression would probably cut into land values to some degree, but even then prospects would favor a more rapid recovery than might be expected in other forms of investment. The basic reason for this is not only the "absolute" limit to land amounts but also the unparalleled population growth. With more babies being born and people living longer than ever, population should continue to expand for the foreseeable future. Not even a sharp recession would fundamentally alter this long-term uptrend.

While it is reasonable to be bullish on land as a protective holding, buyers should use discrimination in selecting acreage for purchase. No plots should be bought without being seen by the buyer himself, or at the very least by an experienced family member, friend, or trusted associate. Economic trends in the vicinity are often a helpful guide in making final decisions; look for localities close to urban and suburban centers showing swift population and manufacturing growth.

One land-buying rule that has stood the test of time is this: Select a growing city; determine the main road out of that city along which expansion is the most marked; go out to that point on the main artery where land is quoted by the acre as opposed to by the foot; there make your long-range land investment . . . and then be patient. Once you have made such a commitment, exercise of extreme patience will pay the largest dividends.

A final bit of advice: Keep a sharp eye open for available sites on the waterfront, whether along oceans, rivers, or lakes. There should never be any serious question of making a later profit on such property since available waterfront will become steadily rarer, and thus more desirable.

(Copyright 1965 Publishers Financial Bureau)

'You Must Give In – The Others Won't'

Critics Of Johnson Vietnam Policy Get Official Phone Calls, Letters

By Drew Pearson

WASHINGTON — Senators who disagree with the President over Vietnam have been getting a barrage of phone calls from the White House and Vice President Humphrey, while newsmen who disagree have been getting a barrage of letters from administration leaders. It's been hinted that the letters were inspired by LBJ himself.

One letter even came to this writer's wife from Assistant Secretary of State William Bundy, twitting her on leaking a dinner-table conversation to her husband. Mrs. P. Couldn't even remember whom she was sitting beside at dinner, let alone any conversation about Vietnam. If Bundy was one of her dinner partners she couldn't remember him. All she remembers about him is that he is an excellent dancer.

Another letter comes to me from Under Secretary of State George Ball, who, I reported, had "tried to restore some reason and sanity to our mousetrapped thinking" re Vietnam when he was acting Secretary of State. Mr. Ball does not deny that he is a man of "reason and sanity." But he does deny that loss of life and property at Pleiku resulted from "any lack of alertness by American and South Vietnamese military personnel"; also states that he is convinced the attack was engineered from Hanoi, and that he personally joined in recommending the retaliatory response.

I also have a letter from Assistant Secretary of Defense Arthur Sylvester, taking further detailed exception to my column on the sneak attack on Pleiku.

Opposite Versions

These are honorable, devoted public servants, and I am delighted to publish their contentions and points of view.

Assistant Secretary Sylvester denies my report that the "Viet Cong attack was staged by a bedraggled handful of 100 men, or half a company, which was able to achieve success only because of sheer stupidity and lack of alertness by the Americans and the South Vietnamese.

"The fact is," replies Mr. Sylvester, "both attacks were conducted by skillful, effective units carrying out well planned operations. Exact numbers are not known. But in one attack, it is believed 10 to 15 Viet Cong were involved, while in the other at least 100 Viet Cong were involved.

"In both areas, U.S. and Vietnamese soldiers were on guard and responded to the attack."

Mr. Sylvester also denies my statement that "the attackers had no idea they would be able to penetrate to the very center of the American installations as they did."

"In neither attack did they penetrate to the center of the installation," writes Mr. Sylvester, "and in neither attack were 'all South Vietnamese personnel and all Americans asleep.' "

Regarding my report that the attackers cut the barbed wire undisturbed and were able to place bombs alongside the barracks and alongside planes which were completely unguarded, Mr. Sylvster states that the "U. S. guard at the MAGY compound heard noises of the Viet Cong, moved to investigate, and was killed by them. . . . The Viet Cong did not place bombs alongside the barracks, but threw charges at the barracks."

Mr. Sylvester also states that "an MP patrol was in the area of the planes when the attack on the airfield occurred," and that contrary to my statement that the Viet Cong retreated without an American or South Vietnamese wounding a single one, "one prisoner was capured, badly wounded.

"*You stated,*" writes Mr. Sylvester, "'their commander had never expected them to penetrate so far inside, therefore aimed mortars into the center of the installation.' The fact is there is no evidence of what the commander expected, since he was not captured."

DP's Analysis

Mr. Sylvester's denial is couched in technical language, which is, of course, the practice and the privilege of government bureaucrats. He states that the Viet Cong attackers were not 100 men as I reported, but a total of between 110 to 115 men in both attacks. This is still a very small force to penetrate two American installations and wreak so much havoc.

He also says the attackers did not penetrate to the center of the installations and had to throw their bombs, not place them alongside barracks and planes. Since the human arm cannot throw bombs very far, the attackers, by Mr. Sylvester's own admission, must have been very close to the center of the installation. My information is that one bomb was actually placed on one helicopter and other bombs right alongside some of the buildings. But even accepting the official explanation, the enemy certainly penetrated a long way inside.

Sylvester states that one Viet Cong prisoner was wounded, but apparently only one.

He doesn't explain, however, how the Viet Cong could have traveled through at least two villages, supposedly friendly to the United States, but apparently not friendly enough to tip us off, and to creep up on American troops at such a distance from the North Vietname border.

Secretary McNamara in his press conference the morning after the raid was franker when he alibied that American forces were victims of a "sneak" attack.

Despite the above denials, there continues to be no evidence that the Pleiku incident was deliberately planned by either the Chinese or the North Vietnamese to coincide with Premier Kosygin's visit to Hanoi. This was the conclusion reached in Washington which led to the initial retaliatory air raids.

(c) 1965, By Bell-McClure Syndicate

Should Judges Speak On Controversial Issues?

By David Lawrence

WASHINGTON — Crusading judges who enter the court of public opinion to argue issues which they themselves may have to pass on judicially in certain respects some day are probably few in number, but activities of this kind recently have occasioned much surprise.

Thus, Justice William O. Douglas, of the Supreme Court of the United States, is quoted in a dispatch from Seattle, Wash., as having said that he favors the admission of Communist China to the United Nations and the demilitarization of Nationalist China. The courts here might have to pass any day on cases involving the right of American citizens to get passports to travel in Communist China.

The whole subject of relations with Red China is one over which many people become emotionally aroused whenever it is suggested that the Red China government should be forgiven its acts of aggression. It is the Peiping regime which is today supplying arms to help kill Americans in South Vietnam, and only a few years ago the Red Chinese sent their army into Korea and killed more than 54,000 Americans and wounded more than 103,000, as well as tens of thousands of other men in the United Nations forces.

Another example of the entry of a federal judge into the field of a public debate was afforded a few days ago when Judge J. Skelly Wright, of the U.S. Court of Appeals for the District of Columbia, made an address at the law school of New York University. He argued at length against the continuance of racial imbalance in the schools, as he declared:

"It is inconceivable that the Supreme Court will long sit idly by watching Negro children crowded into inferior slum schools while the whites flee to the suburbs to place their children in vastly superior, predominantly white schools.

Few subjects are as bitterly discussed today as the problem of racial imbalance in the schools. The Supreme Court of the United States only this week declined to rule on a decision rendered by the Tenth Circuit Court of Appeals upholding systems of racial imbalance in the schools. This is the third ruling of this kind which the high court has refused to disturb. But Judge Wright predicts that the Supreme Court "will take a harder look at 'de facto' segregation and will be less inclined to accept the suggestion that the state and its agencies are not, in some degree at least, responsible for it and helpless to correct it."

Mr. Wright's speech is the most comprehensive legal argument that has been made thus far denouncing racial imbalance in the schools. He contends that in most cases it is unconstitutional, and feels that states may not only take the necessary steps to relieve what he calls "adventitious" segregation, but in so doing may consider race. He says:

"In short, since segregation in public schools and unequal educational opportunity are two sides of the same coin, the state, in order to provide equal educational opportunity, has the affirmative constitutional obligation to eliminate segregation, however it arises."

Judge Wright feels that the courts can penetrate issues which have hitherto been considered political, as has happened in reapportionment cases. He says:

"The political thicket, having been pierced to protect the vote, can likewise be pierced to protect the education of children . . .

"Thus, no state-created political lines can protect the state against the constitutional command of equal protection for its citizens or relieve the state from the obligation of providing educational opportunities for its Negro slum children equal to those provided for its white children in the affluent suburbs.

"Undoubtedly, if and when the Supreme Court tackles the suburban vis-a-vis the city slum school problem, in the event of a decision in favor of the complainants, it will again remit the remedy to the district courts, with instructions to ignore the state-created political lines separating the school boards and to run its orders directly against state, as well as local, officials."

Judge Wright construes the fact that the Supreme Court has not accepted any cases on racial imbalance for hearing and has merelings is "no guarantee that the ings is "no guarante that the court will not act if the problem persists and the states fail to correct the evil."

Judge Wright documented his address of more than 15,000 words with an abundance of footnotes and citations, and the whole paper reads very much like the kind of brief an able lawyer would present to the Supreme Court. But the real question is whether any federal judge should make this type of argument in a public speech when he might at some future time have cases of the same kind submitted to him in an actual court proceeding.

Conscientious and disinterested though the justices may be, it is precisely this type of occurrence which leads to misunderstandings and encourages "extremist" groups to contend that the Supreme Court and the judicial system today are dominated by political philosophy rather than a attitude of impartiality.

Copyright 1965
(New York Herald Tribune, Inc.)

Inside Washington

By Henry Cathcart

LEWIS AND CLARK — Washington — Capts. Meriwether Lewis and William Clark, both natives of Virginia, became the first white Americans 160 years ago to cross the continent successfully to the Pacific Coast. Now the newly organized Lewis and Clark Trail Commission is launching a momentous project to mark a connecting network of roads that follow the general route Lewis and Clark took through what now are 10 states to the Pacific Ocean.

President Thomas Jefferson sent forth the expedition. Starting from St. Louis in 1804, the party of more than 30, including guides and interpreters, wintered near Mandan Indian villages in North Dakota. In the spring of 1805, the expedition resumed its trek up the Missouri River. It portaged across the great divide to headwaters of the Columbia River, then built canoes and continued to the Pacific, arriving early in November.

President Johnson signed the bill last October creating the Lewis and Clark Trail Commission. This act specifies that the Lewis and Clark route to the Pacific Northwest 'should be identified, marked, and kept available for the inspection and enjoyment of the American people."

The Kennedy Style

By Joseph Alsop

WASHINGTON — The style in action of any major new political figure is always interesting. But the style of Sen. Robert F. Kennedy has a double interest. It is worth studying not only because it is his style, but also because it is unique.

No freshman senator in recent memory has successfully attached a major amendment to the biggest bill before the Congress within two months of the session's opening. Few senators sponsoring major amendments have cheerfully foregone the pleasure of putting their names on their handiwork in order to secure the amendment's easy adoption.

Yet Senator Kennedy has now done both these things in the course of his work on President Lyndon Johnson's great education bill. To this end, furthermore, this supposedly ferocious lone wolf has collaborated happily with all concerned in the bill, emphatically including the White House staff.

The story begins at the opening of the session, when the President sent his remarkable bill to the Hill and Kennedy almost simultaneously secured a place on the Senate Committee on Labor and Public Works. The new committee assignment made the education bill Kennedy's business.

He at once set about preparing himself for the task ahead with methodical completeness. As his staff specialist on education and related matters he recruited Adam Walinsky and in person he consulted Dean Jacques Barzun of Columbia, President John Fischer of Columbia Teacher's College, many other academic experts and New York's education commissioner, James Allen.

From these consultations, and from line-by-line study of the bill itself, Kennedy concluded that the measure had one main fault. As drafted, the bill left the federal government with no adequate means of insuring that its funds to aid education would be spent for education of a reasonably high standard.

The education subcommittee of the Senate Labor Committee then opened hearings. Kennedy, the most junior committee member, set a record for regular attendance and for polite but determined cross-examination of the witnesses. His aim was to persuade, and he frequently succeeded. As an example, Dean Lindley A. Stiles of the University of Wisconsin School of Education acknowledged that Kennedy had pointed out a "vital deficit."

The "deficit" was by no means non-controversial, either; for federal standard setting for federally aided education unavoidably means some degree of federal interference, and this is far from universally popular with the local educators. Yet Kennedy's unpublicized campaign of persuasion finally produced the desired result at the other end of Pennsylvania Avenue.

Education Commissioner Frank Keppel and the legislative assistant secretary of the Health, Education and Welfare Department, Wilbur Cohen, came to see Kennedy about his desired amendments. They agreed in short order that the President's bill ought to include Kennedy's standard-checking machinery, which was modeled on that used by the New York board of regents.

This agreement was then cleared by Kennedy with Bill D. Moyers and Lawrence O'Brien at the White House. With Keppel and Cohen, Moyers and O'Brien, Kennedy also tried to get agreement on another change he wanted, adjusting the fund-distributing formula to remove what he regarded as an injustice to urban centers.

In this second aim Kennedy failed. But on the House side, where hearings had been long delayed by Rep. Adam Clayton Powell, work on the bill at last began. During the Senate hearings Kennedy had been in close touch with several influential members of the House Education and Labor Committee, such as the able Rep. Hugh Carey of Brooklyn, N. Y. They saw the problem of the fund-distributing formula precisely as Kennedy saw it.

The House committee therefore insisted on this second change in the big bill that Kennedy had hoped for. As for the standard-checking amendment he had mainly worked for, it was offered to the House committee, with Kennedy's consent, as an amendment sponsored by the administration. And so it went into the bill, too, albeit without that usually cherished label, "the Kennedy Amendment."

Perhaps you have to be an experienced political buff to recognize how notable is this achievement of Kennedy's. But it is not merely notable. It is also important, for it marks a bold departure from the fashionable posturing-proclamatory style of American liberalism and a happy return to the get-the-job done style of the great progressives of the past, like Robert LaFollette and George W. Norris.

(c) 1965, The Washington Post Co.

Role Of Skin Disorders In Eyelid Infection

By Dr. Theodore R. Van Dellen

While walking down the hospital corridor, I overheard a man say, "Thank God for eyelids." He had been near an explosion and his lids closed during the split second needed to save the eyes from serious injury. The lids and face were damaged but not beyond repair.

Lids shut out light when necessary and act like windshield wipers to keep the surface clean and moist. The anatomy of these thin covers is complex. They contain muscles, nerves, blood vessels, and fibrous tissues that impart rigidity and firmness. In addition, several types of oil glands normally lubricate and render the lids airtight when closed. The eyelashes protrude from the hair follicles along the edge.

It is difficult to have all these structures without getting into trouble now and then. Most disorders of the skin of the lid have counterparts on the epidermis elsewhere on the body. This is true of eczema, herpes, erysipelas, insect bites, and injuries, including wounds and burns.

Blepharitis (inflammation of the lid margins) is caused by an infection of the oil-producing glands near the roots of the lashes. The lid margin becomes red, swollen, and the border is covered with dry or greasy scales. It not only is a cosmetic blemish, but may cause conjunctivitis, blurring of vision, irritation, eyestrain, and photophobia. The condition is associated occasionally with seborrheic dermatitis (dandruff) of the scalp.

A sty is likened to a boil or pimple. It is an inflammation of another type of oil-producing gland and leads to a tender, red swelling near the edge of the lid. A chalazion is a swelling of the same size, except it is painless and located a quarter inch away from the margin. It is an obstructed meibomian gland and disappears when opened and scraped out.

There are many disorders of the lid, including tumors, paralysis, drooping, spasms, and other problems that arise when the edges turn in or out.

A leaflet on blepharitis will be sent by mail if stamped, self-addressed envelope accompanies request.

THROAT DRIP

J. F. T. writes: Can post-nasal drip cause emphysema?

REPLY

This is unlikely, considering *the millions of people with a* slight discharge from the back of the nose. Emphysema is more likely to stem from chronic bronchitis. Send stamped, self-addressed envelope for leaflet on post-nasal drip.

PROJECTED STERNUM

J.C. writes: Is chicken-breast serious? If so, what can be done about it??

REPLY

Rarely. In a few cases, the indentation of the breastbone crowds the heart and may produce symptoms. In these circumstances, surgery is needed.

HANGING FLESH

Mrs. O. writes: Is it safe for a 64-year-old woman to have *pendulous abdominal skin cut off?*

REPLY

Yes, if she is healthy otherwise and there is little chance that the abdomen will enlarge or swell at a later date.

FLIGHTS DURING PREGNANCY

Mrs. T. writes: Is it safe for an expectant mother to fly?

REPLY

Yes, except perhaps during the last few weeks of pregnancy.

EAR INFECTION

H. R. C. writes: Could punctured eardrum be responsible for dizziness and a feeling of falling to the right?

REPLY

Yes, provided infection coexists and has spread to the labyrinth of the ear.

To the limit of space questions pertaining to the prevention of diseases will be answered. Personal replies will be made when return stamped envelope is enclosed. Telephone inquiries not accepted. Dr. Van Dellen will not make diagnoses or prescribe for individual diseases.

Try And Stop Me

By Bennett Cerf

The famous magician Houdini had one stunt that involved wrapping an assistant in a heavy, clanking chain, fastening it with a huge padlock, throwing the key to the audience, and then locking the poor fellow into a big steel safe. In exactly forty-eight seconds the assistant bounded cheerfully out of the safe, with no sign of the chain or padlock.

"How do you do it?" spectators asked continually.

Houdini, who wouldn't have told how he performed a trick to his own mother, liked to answer, "Don't tell anybody — but I get the chains and locks wholesale."

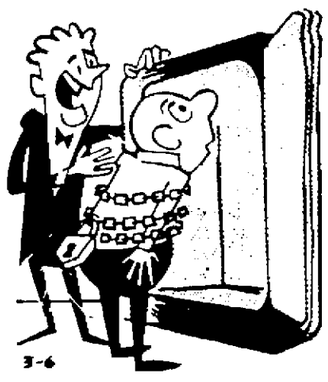

The young nurses at Mt. Sinai Hospital, N.Y., are more competent — and more pulchritudinous — than most. A newcomer to the staff, in fact, turned out to be a dead-ringer for movie star Elizabeth Taylor.

An appreciative supervisor took her for her first tour of the establishment and paused at the entrance to the male convalescent ward.

"This ward is the most dangerous," he warned. "These patients are almost well."

"Papa," asked a city lad on vacation with his parents, "what makes roosters crow so loudly every morning?" "I suspect," answered his father wearily, "they merely are making the most of their opportunity before the hens wake up."

(Copyright 1965 by Bennett Cerf, Distributed by King Features Syndicate)

You're Telling Me

By William Ritt

The Twyncross, England, zoo reports it's training two lion cubs to act as watchdogs. Now that's what we call maximum security!

Britain's textile industry has just ended its longest strike—481 days. Let's hope they left no loose strings.

Allegany, Fort Hill, Valley Tourney Victors

Campers Begin Bid For Third Straight Title

Vandenberg Scores 28 Points In 66-50 Win Over Frederick

Steve Vandenberg and Allegany High School opened the quest for their third state championship in a row last night by winning easily over Frederick in the second half of a double-header at North Hagerstown High School, 66-50.

Vandenberg, concluding his third and final year at Alco, scored 28 points for the Campers, while 6'8" center Dave Toey tallied 20 and Dave Bruce added ten. Alco has won a state title every year since big Steve came to Campobello from Cresaptown Junior High School.

Alco won the A title two years ago, and seeks their second straight Class AA championship this season.

Allegany jumped off to a 17-7 first-quarter lead, built it to 34-22 at intermission, were on top by 44-34 after three periods, and coasted down the stretch. Allegany wound up the regular season with a 20-1 record, while Frederick took a lackluster 10-9 mark into the tournament.

Vandenberg shot 50 per cent from the floor, canning 13 of 26 shots and two for two chances at the line. The high man for Frederick was Howard Hoy with 21 points on some pretty outside shooting.

Jeff Freland had 15 for the losers. Willis Hall and Tim Ambrose fouled out of the contest.

Walkersville Wins

Powerful Walkersville High School, sparked by the shooting of Troutman, Snoots and Whitmore and the excellent floor play of Gordon Smith, marched into the finals of the District Class B competition by eliminating Hancock High School in the opening game of the doubleheader at North High School by the score of 54-79.

The Frederick countians earned the right to play Valley High School of Lonaconing in the district Class B finale Friday, March 12, at 8 p.m., at North Hagerstown High School.

Troutman dumped in 22 points, Snoots 17 and Whitmore 14 in leading Walkersville to its 13-game winning streak and a record of 18 wins in 21 starts. Hancock, an 18-game winner, suffered its third setback and had a 7-game winning streak snapped.

Hancock had two players in double figures, Wheeler with 21 tallies and Imphong with 13.

The box scores:

CLASS AA GAME

Allegany	Att.	G	F	PF	T
Keller f	4	0	1- 3	1	1
Toey f	10	5	10-14	2	20
Vandenberg c	26	13	2- 2	3	28
Darr g	4	2	0- 2	2	4
Bruce g	5	3	4- 6	2	10
Rymer f	0	0	1- 2	0	1
Klingler g	0	0	0- 0	1	0
Fix g	1	1	0- 0	2	2
TOTALS	50	24	18-29	11	66

Frederick	Att.	G	F	PF	T
Hart f	12	2	0- 2	3	4
Hall f	6	2	0- 0	5	4
Ambrose c	3	1	1- 3	5	3
Hoy g	25	10	1- 2	2	21
Freland g	19	7	1- 1	0	15
Schattenberg f	2	0	0- 0	1	0
Mayne g	1	0	0- 0	0	0
Markey g	1	1	1- 1	1	3
TOTALS	69	23	4- 9	17	50

Score by periods:

ALLEGANY	17	34	44	66
FREDERICK	7	22	34	50

Officials—Hartle and Lightner

CLASS B GAME

Hancock	Att.	G	F	PF	T
Wheeler f	26	9	3- 4	2	21
McCarty f	7	3	1- 3	5	7
Imphong c	13	5	3- 8	4	13
Sites g	4	1	0- 1	3	2
Spielman g	7	1	1- 1	3	3
P. Caldwell f	0	0	0- 0	0	0
Bivens c	2	0	0- 0	0	0
Lucas g	10	2	2- 4	2	6
B. Caldwell g	1	1	0- 1	0	2
TOTALS	69	22	10-25	19	54

Walkersville	Att.	G	F	PF	T
Whitmore f	13	5	4- 8	1	14
Zimmerman f	6	3	0- 0	5	6
Troutman c	25	9	4- 7	3	22
Smith g	17	3	4- 7	5	10
Snoots g	15	7	3- 5	3	17
Bowers g	7	2	2- 3	3	6
Dirks f	6	2	0- 1	1	4
TOTALS	89	31	17-31	21	79

Score by periods:

WALKERSVILLE	21	46	60	79
HANCOCK	15	29	33	54

Officials—Elliott and Frank

Basketball Results

HIGH SCHOOLS

Maryland Tournaments

Md. District One:

(At Allegany High School)

Valley 94, Northern 46 (Class B semi-final)

Fort Hill 71, Southern 57 (Class A semi-final)

Md. District One:

(At North Hagerstown)

Walkersville 79, Hancock 54 (Class B semi-final)

Allegany 66, Frederick 50 (Class AA semi-final)

West Va. Tournaments

Class AA, Region 2, Section 3:

(At Petersburg High School)

Charles Town 73, Berkeley Springs 50

Petersburg 53, Moorefield 47 (Semi-finals)

Class AAA, Region 2, Section 2:

(At Shepherd College)

Martinsburg 86, Keyser 67 (Championship game)

Class A, Region 4:

(At Potomac State College)

Fort Ashby 82, Circleville 69

Wardensville 78, Hedgesville 69 (Semi-finals)

Class A, Region 3:

(At Rowlesburg High School)

Tunnelton 67, Rowlesburg 63

Mountaineer, Davis 90, Pickens 61 (Semi-finals)

COLLEGES

ACC Tournament:

Duke 101, Wake Forest 81

N. C. State 76, Maryland 67 (semi-finals)

Other Scores

Seton Hall 71, Iona 59

Vermont 69, Middlebury 65

Buffalo 81, Randolph Macon 69

Long Island 37, Cheyney 48

Fiorina 90, Georgia 66

Providence 90, Brown 65

Pensacola Open Golf Leaders

PENSACOLA, Fla. (UPI) — Second-round leaders in the Pensacola Open:

Bill Martindale	69-68—137
Doug Sanders	68-71—139
Jack Nicklaus	68-71—139
Doug Ford	71-69—140
Dave Marr	68-72—140
Dave Hiskey	72-69—141
Downing Gray	72-69—141
Dick Lotz	70-71—141
Kel Nagle	68-74—141
Phil Rodgers	72-70—142
Sam Carmichael	72-70—142
Billy Casper	69-73—142
Gary Player	72-70—142
Bob Zimmerman	74-69—143
John Cook	71-72—143
Ken Still	71-72—143
Fred Haas	70-73—143
Tommy Aaron	70-73—143
Don Cherry	69-74—143
Tom Weiskopf	72-71—143
Burt Yancey	72-71—143
Dave Brewer	70-73—143
Joe Campbell	73-70—143
Bob Charles	72-71—143

Charles Town And Vikings Reach Finals

Berkeley Springs, Moorefield Beaten

Charles Town High School's Panthers defeated Berkeley Springs, 73-50, and Petersburg High School's Vikings downed Moorefield High School's Yellowjackets, 53-47, in the semi-final round of the West Virginia Class AA, Region 2, Section 3 tournament last night at Petersburg High School.

The championship game is set for tonight at 8 o'clock at Petersburg High School with the winner going to the Region 2 Tournament at Buckhannon High School March 12-13.

Hehle and Jones tossed in 21 and 19 points, respectively, to lead the Panthers from Charles Town into the finals. The winners led at the quarters, 13-10, 31-22 and 50-36. Dodson's 23 points was high for Berkeley Springs.

Moorefield led only once at 18-17 in the second period in its game with Petersburg. The quarter scores were 15-12, 25-19 and 39-29.

Roy Harman and Trent Veach paced the Petersburg attack with 14 and 13 tallies. Gary Barr and John Fields scored 12 points each for Moorefield.

Box scores:

Charles Town	G	F	PF	T
Polen f	3	4- 4	3	10
Hehle f	8	5- 7	2	21
Ogden c	2	0- 0	2	4
Mercer g	2	4- 5	5	8
Jones g	6	7- 7	0	19
Hill f	1	0- 0	0	2
Lanham	0	2- 2	0	2
Gray	0	0- 0	1	0
Johnson	3	1- 3	2	7
TOTALS	25	23-28	15	73

Berkeley Springs	G	F	PF	T
Dodson f	10	3- 6	5	23
Michael f	4	1- 1	3	9
Unger c	1	3- 6	3	5
Sullivan g	2	0- 2	2	4
English g	2	2- 2	4	6
Webster f	1	0- 0	2	2
Braithwaite g	0	1- 3	0	1
TOTALS	20	10-20	19	50

Score by periods:

CHARLES TOWN	13	31	50	73
BERKELEY SPRINGS	10	22	36	50

Officials—G. Hott and J. Chisholm

Petersburg	G	F	PF	T
Stewart f	5	1- 1	1	11
Hill f	2	0- 0	1	4
Veach c	5	3- 3	1	13
Harman g	7	0- 0	1	14
Porter g	3	1- 2	2	7
Brodengeyer f	2	0- 0	0	4
Mongold g	0	0- 0	1	0
TOTALS	24	5- 6	7	53

Moorefield	G	F	PF	T
R. Eye f	2	2- 2	0	6
Bosley f	2	0- 2	1	4
G. Barr c	4	4- 4	2	12
Parker g	1	1- 1	1	3
Fields g	6	0- 0	2	12
Earle f	4	0- 0	0	8
G. Helmick g	1	0- 0	0	2
A. Barr f	0	0- 0	0	0
TOTALS	20	7- 9	6	47

Score by periods:

PETERSBURG	13	25	38	53
MOOREFIELD	12	19	29	47

Officials—Phillips and Stanislawczyk

Bulldogs To Compete In Integrated Event

LAFAYETTE, La. (AP) — President Joel Fletcher announced to a cheering group of students Friday that the University of Southwestern Louisiana Bulldogs will participate in the NAIA basketball tournament.

The announcement followed two student rallies, one in front of Dr. Fletcher's home and the other near his office. The action was triggered by an earlier announcement that the team would not be allowed to enter the integrated tournament at Kansas City next week.

Thursday night Dr. Fletcher said he was informed that it was against state policy for a state supported school to participate against integrated teams.

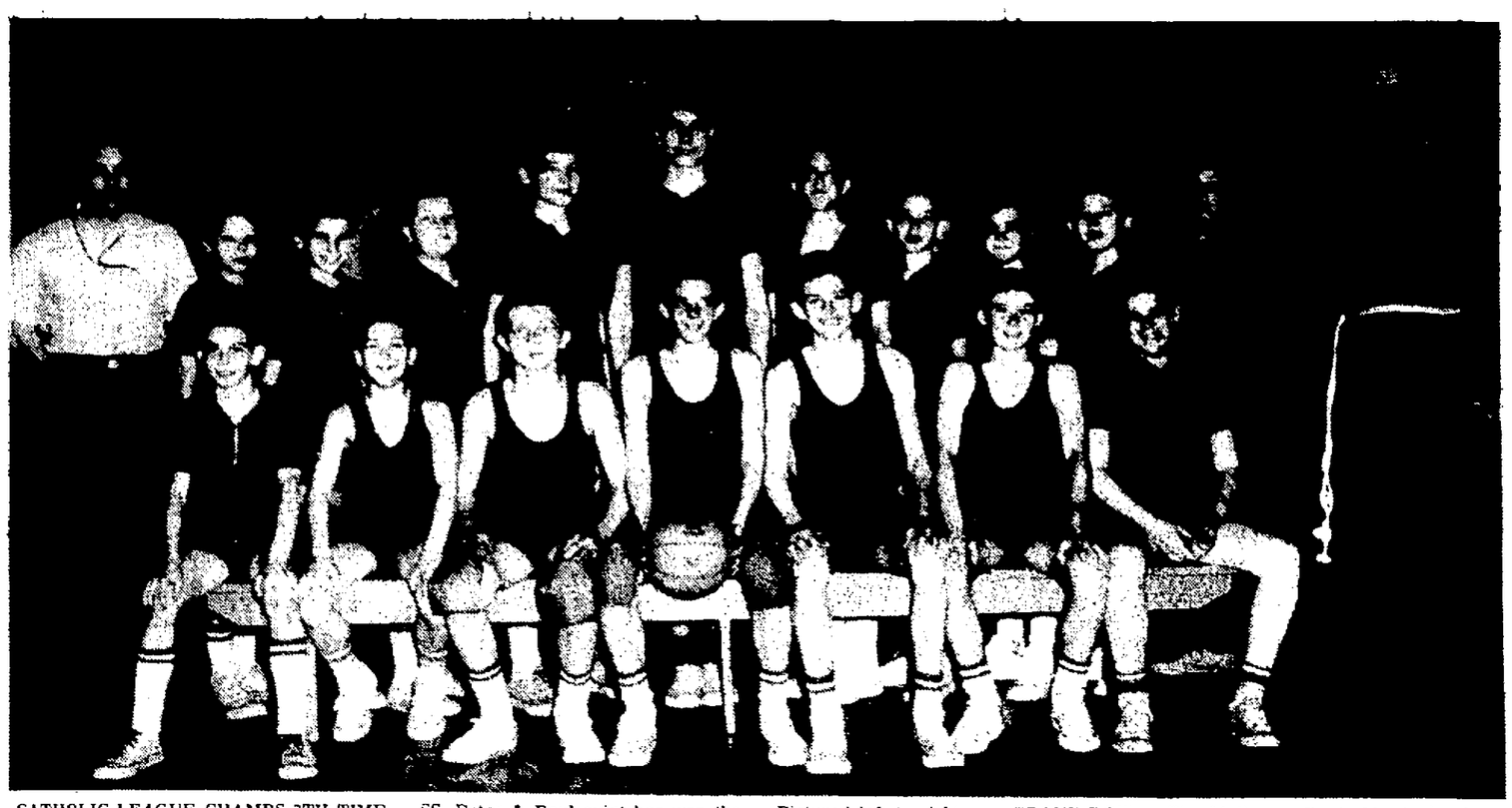

CATHOLIC LEAGUE CHAMPS 7TH TIME — SS. Peter & Paul quint has won the championship of the Catholic Youth Basketball League for the 7th time by winning both halves of a split season schedule. The Fayette streeters defeated St. Mary's Gaels in playoff games to capture both halves. Bob Mattingly has been at the helm 14 years and produced championship teams in 1954, 1955, 1956, 1957, 1962, 1963 and 1965. The Dutchmen wound up the season with a 19-3 league record. Pictured left to right are: FRONT ROW — Tim Mullaney, Regis Mattingly, Gary Burkey, Jack Willits, John Steiner, John Morrissey and John Neely. BACK ROW—Coach Bob Mattingly, Jim Torrington, Tom Malloy, Bill Speir, Kevin Friend, Roy Shields, Steve Nelson, Bill Fishell, Bob Martin, Pat Merkel, Joe Reinhart, manager, and Father Dan, athletic director. St. Michael's of Frostburg had won seven league titles prior to this season.

Wrestling Unit Of Valley High 4th In Tourney

Morgan, Michaels VIWA Champions

Valley High School's wrestling team finished fourth in the Valley Interscholastic Wrestling Association Tournament which wound up last night in Martinsburg, West Virginia.

Valley finished with a total of 58 points, twenty behind champion James Wood. Valley finished above the other Maryland teams in the event.

Winning individual honors for Valley were 95-pounder Joe Morgan and 127-pounder Roger Michaels, while heavyweight Norman Guthrie lost out in the finals.

Particularly heartening to Valley wrestling rooters was the showing of Morgan, who decisioned Berkeley Springs' Steve Glasscock easily, 5-0. This is a most impressive win because Glasscock had won 25 straight matches without a loss this year and was West Virginia state champion.

Michaels' win came over South Hagerstown's Hayes in the finals by the lopsided count of 9-0. Guthrie, outweighed in his match, 265 pounds to 189 pounds, had a 4-1 lead over Williamsport's Soloom before slipping up in the final period.

Martinsburg was second in the tournament with 75 points, Berkeley Springs had 62 points, South Hagerstown was fifth behind Valley with 56, Williamsport had 51, Hedgesville had 13, and North Hagerstown had five.

Results:

95—Joe Morgan, Valley, decisioned Steve Glasscock, Berkeley Springs, 5-0.

103—Ebersole, Williamsport, decisioned Schnurr, South Hagerstown, 3-2.

112—Kern, James Wood, decisioned Coleman, Martinsburg, 4-0 (ot).

120—Henry, Martinsburg, decisioned Brown, James Wood, 8-5.

127—Roger Michaels, Valley, decisioned Hayes, South Hagerstown, 9-0.

133—Harman, James Wood, decisioned Ballard, Martinsburg, 4-2.

138—Stover, James Wood, decisioned Block, South Hagerstown, 2-0.

145—Dave Clark, Berkeley Springs, decisioned Rhodes, Williamsport, 6-2.

154—Misiewicz, Martinsburg, decisioned Norville Hendershot, Berkeley Springs, 5-1.

165—Dick Allonson, James Wood, decisioned Schlottenback, South Hagerstown, 4-1.

177—Steve Clark, Berkeley Springs, pinned McDonnell, James Wood, first period.

Heavyweight—Saloom, Williamsport, pinned Norman Guthrie, Valley, third period.

FRIDAY'S NBA RESULTS

By The Associated Press

Los Angeles 105, New York 103

Phila. 110, Cincinnati 109

Baltimore 128, Boston 124 (ot)

Terrell Wins Unanimous Decision Over Machen

Touted Left Jab Decides WBA's Heavyweight Title

By ED SAINSBURY
UPI Sports Writer

CHICAGO (UPI)—Ernie Terrell, his left jab working like a pile driver, speared Eddie Machen consistently for 15 rounds Friday night to win a unanimous decision and World Boxing Association recognition as the heavyweight champion.

It was an unpopular decision with more than 6,000 fans who half-filled the International Amphitheatre for the bout.

But referee Bernie Weissman gave Terrell, a hometown Chicago boy, a 72-67 margin, Judge A. M. Duxler scored it 72-66 for Terrell, and Judge William Doty made it 70-67 for the new WBA champ.

There were no knockdowns in the fight, which was not a speedy test of hard punchers. Terrell relied on his left jab, well regarded among the heavyweights, and Machen did an expert job of blocking these punches but his counters lacked power.

The fans booed the decision when it was made and for minutes afterward when Terrell accepted the acclamation of his cornermen and radio-TV experts who thronged into the ring.

Machen drew far more applause than Terrell when he came to the center of the ring to wave both hands into the air to show he was uninjured and ready to continue.

It was the first time either fighter had gone 15 rounds and both showed the strain of the extra distance in the final rounds.

Pepper Martin, Of Cardinals' Famed Gas House Gang, Dies

Heart Attack Fatal To Rancher; Sparkled In '31 World Series

McALESTER, Okla. (AP) — John Leonard Pepper Martin, 61, fire brand and base - stealing member of the St. Louis Cardinals' Gas House Gang of the 1930s, died Friday of a heart attack.

Pepper Martin

The former baseball star was stricken at his ranch near here Thursday night and died a few hours after being admitted to a McAlester hospital.

Martin, called the Wild Horse of the Osage because of his daredevil recklessness on the baseball field, vaulted from obscurity to fame by a dramatic one-man show in the 1931 World Series.

His hitting and base-running exploits were responsible for an upset victory over Connie Mack's great Philadelphia Athletics.

Got 12 Hits In Series

Martin pounded out 12 hits, tying a Series record, against such Athletics' pitching aces as Lefty Grove and George Earnshaw. He hit four doubles and a home run, scoring five runs and batting in five — four in one game.

He stole five bases against Mickey Cochrane, the Athletics' catcher who was rated one of the best of all time.

The Cardinals won the Series, four games to three.

In 13 seasons with the Cardinals, from 1928 to 1944, Martin had a lifetime batting average of .298. He never made baseball's Hall of Fame.

Piloted Minor Teams

After finishing his playing career, Martin managed minor league teams in Miami and Fort Lauderdale in the Florida International League, Portsmouth, Va., in the Piedmont League, Macon, Ga., in the South Atlantic League and Des Moines in the Western League.

He served as coach of the Chicago Cubs in 1956 but later returned to the minors as manager of Miami in 1959 and Tulsa in the Texas League in 1960.

The tough, raw-boned son of a Temple, Okla., prairie farmer, never lost his aggresiveness. He was constantly in hot water with baseball officials during his managerial days, receiving fines and suspensions for his conduct.

Once he was suspended and fined for choking an umpire. Another time, he drew a suspension for hitting a fan.

"He was a great guy — a fighter but a happy-go-lucky fun guy," said Frankie Frisch, former teammate and later Martin's manager. "Baseball needs more Pepper Martin."

Another teammate, Rip Collins, said Martin was the only infielder he ever saw who deliberately threw at a player.

Threw At Runner

"When he was shifted from the outfield to third base, he hated for fellows to bunt on him," Collins said. "So he threw at the runner instead of the base."

Big-boned, long-armed and wiry, Martin fielded balls with his chest at third base. He ran catchers crazy with his wild dashes around the bases and his belly slides.

"Sometimes he could scare you as bad playing with him as against him," Collins said. "I played some outfield alongside him, and I hated to hear him coming."

Raised Beef Cattle

Martin operated a 970-acre ranch 17 miles northeast of here, raising top quality Hereford beef cattle. He was an avid quail hunter and also judged bird dogs. But he was never able to keep his hands out of baseball. He planned to coach for the Tulsa Oilers during the coming season.

Sunday School League Playoffs To Resume Today

Playoff semi - finals in both divisions of the Central YMCA Sunday School Basketball League are scheduled for today at the YMCA.

Pairings are as follows:

1:00 — Grace Baptist vs. Park Place Methodist (National Division).

2:00 — First Presbyterian vs. Trinity Methodist (American Division).

3:00 — Livings Stone Church of the Brethren vs. Grace Methodist (National Division).

4:00 — Centre Street Methodist vs. LaVale Methodist (American Division).

Six of the eight teams participating in today's program have won playoff titles in past years.

The past champions, number of titles won, and the years they won, are as follows:

Grace Methodist (9) — 1933, 1934, 1936, 1937, 1946, 1948, 1950, 1952 and 1954.

Trinity Methodist (3) — 1962, 1963, 1964.

First Presbyterian (3) — 1941, 1942 and 1945.

Centre Street Methodist (2) 1931, 1932.

Living Stone Church of the Brethren (1) — 1956.

Grace Baptist (1) — 1961.

Martindale Sets Pace In Florida

Doug Sanders' 139 Two Strokes Back

PENSACOLA, Fla. (AP) — Young Bill Martindale, whose best showing on the pro golf tour has been seventh place, fired a four-under-par 68 Friday and jumped two strokes ahead of the field in the second round of the $65,000 Pensacola Open.

Martindale capped his hot round with a 40-foot putt on the 18th hole for a birdie. It was his fifth birdie and gave him a 137 total, seven under par.

For the second day, low temperatures and gusty winds hampered the players—all except Martindale.

Jack Nicklaus and Doug Sanders, among the leaders with 68 after the first round, each shot a one-under-par 71 for second place at 139. Arnold Palmer was far back with a 73 for 144.

Dave Marr and Doug Ford were in third place with 140s.

Ken Venturi called it quits before starting the second round. The 1964 PGA Player of the Year has been bothered by a circulatory ailment that causes numbness in his hands.

THREE FIGHTERS DIE

NEW YOR K(UPI) — There have been three deaths from injuries suffered in world title boxing bouts. The victims were Jimmy Doyle (vs. Ray Robinson), Benny (Kid) Paret (vs. Emile Griffith) and Davey Moore (vs. Sugar Ramos).

93,103 TOP CROWD

LOS ANGELES (UPI) — The All-Time major league attendance record for an exhibition game was set on May 7, 1959, when 93,103 fans attended a game between the New York Yankees and the Los Angeles Dodgers at the Los Angeles Coliseum honoring Roy Campanella.

Calmat Leads In World Figure Skating Tests

COLORADO SPRINGS, Colo. (AP) — Alain Calmat of France finished first in the compulsory figures of the men's singles Friday, brightening his bid for his first world figure skating title in the 11 years he has been competing.

The 24-year-old University of Paris pre-medical student received 15.5 ordinal points and 1,133.2 total points from the nine judges for the six figures.

The runner-up was 17-year-old Donald Knight of Canada, followed by the European champion, 20-year-old Emmerich Danzer of Austria.

The strongest comeback was made by the young American, 16-year-old Scott Ethan Allen of Smoke Rise, N.J., who rose to fourth after placing ninth at the halfway mark Thursday.

Fifth place went to the only Japanese entrant in the event, Nobuo Sato, 23.

The 20 competitors from 11 nations will wind up the five-day world tournament with free skating Saturday night, deciding the men's title.

Last year's winner, Manfred Schnellendorfer of West Germany, has retired from amateur skating.

Petra Burka of Toronto won the women's title Thursday night.

Mountaineer High Winner

Plays Tunnelton Tonight For Title

Mountaineer High School of Davis and Tunnelton High School of Preston County scored victories last night in the West Virginia Class A Region 3 tournament at Rowlesburg High School and will clash tonight at 8 p. m., for the right to play in an area game next Friday night at Keyser.

Coach Stan Sedmock's Mountaineers from Tucker County defeated Pickens High School, 80-61, and Tunnelton trimmed Rowlesburg, 67-63, in last night's semi-finals.

Mountaineer High scored its 15th win against eight losses this season.

Bill Buckley and Dale Ruckle with 25 and 22 points, respectively, were the top scorers for Mountaineer High.

Box score:

Mountaineer	G	F	T
Heitz f	6	0- 0	12
T. James f	1	0- 1	2
Flanagan c	0	1- 2	1
Di Bacco g	8	3- 4	19
Ruckle g	11	0- 1	22
Mazitis f	3	1- 1	7
Worden g	1	0- 0	2
Buckley f	11	3- 4	25
TOTALS	41	8-13	90

Non-scoring subs: Adams, Milkint, Cassidy, T. James.

Pickens	G	F	
Fahrner f	9	2- 4	20
Morgan f	7	1- 2	15
Bennett c	8	1- 3	17
Tiffner g	4	1- 1	9
Schneider g	0	0- 1	0
Conrad g	0	0- 0	0
TOTALS	28	5-11	61

Score by periods:

MOUNTAINEER	21	39	62	90
PICKENS	14	32	45	61

Officials—Lamone and Kernel

Duke, NC State Reach Finals Of ACC Tourney

Maryland Loses By 76-67 Count

RALEIGH, N.C. (AP) — Top-seeded Duke hit 16 of 18 shots in just over 10 minutes to start the last half and went on to trample Wake Forest 101-81 Friday night in the semifinals of the Atlantic Coast Conference championship basketball tournament.

North Carolina State hit all 22 of its free throws to beat Maryland 76-67 in the second game and gain a spot in the finals against Duke Saturday night.

The tournament winner will represent the ACC in NCAA Eastern regional tournament play March 12-13 at College Park, Md., against the winner of Monday night's Princeton-Penn State game at Philadelphia.

Duke, ranked eighth nationally and gunning for its third straight conference crown, had a stiff first half fight before going on to beat Wake Forest for the fourth time this season.

Duke started in whirlwind fashion, scoring 10 points in 47 seconds for a 10-2 lead, but Wake Forest battled back to take a 33-30 lead. The half ended with Duke on top 42-37.

Then came the explosion which knocked Wake Forest out of the tournament, ruining its bid for a sixth straight tournament finals berth.

Strack Voted Coach Of Year

NEW YORK (UPI) — Dave Strack, the man who revived basketball at Michigan, Friday was chosen the 1965 college basketball coach of the year by United Press International in the closest balloting since the award was initiated.

Strack edged Dr. Jack Ramsay of St. Joseph's (Pa.) by a single vote, 45-44, with UCLA's John Wooden, the 1964 coach of the year only one vote behind Ramsay at 43. Joe Mullaney of Providence drew 40 votes and Ralph Miller of Iowa had 32.

The coach of the top-ranked Michigan Wolverines was chosen in a nationwide poll of 310 sports writers, editors and sports broadcasters.

Canadian, Russian Hockey Teams Win

TAMPERE, Finland (UPI)—Canada opened its bid for the World Ice Hockey championship Friday by blanking Finland 4-0 behind the goaltending of Ken Broderick and three unassisted goals by Gary Dineen after favored Russia crushed Norway 14-2.

Alex Almetov and Viatseslav Hinov both tallied three- goal "hat tricks" for the Russians in their group "A" romp over the outclassed Norwegians who managed only 16 shots on goal.

In other games in the world tournament, Sweden, one of the favored teams, spotted East Germany a 1-0 lead, then rallied for a 5-1 victory. In group "B" play, West Germany beat Yugoslavia 8-2 and Poland beat Austria, 5-3.

FIVE WIN TITLE

NEW YORK (UPI)—Only five foreign fighters have taken the heavyweight boxing title out of the United States — Bob Fitz-Simmons, England; Tommy Burns, Canada; Max Schmeling, Germany; Primo Canera, Italy and Ingemar Johansson, Sweden.

Mertens Sparks Rally, Southern Is Beaten, 71-57

Northern Cold Snap Opens Gates In 94-46 Black Knight Win

Valley took advantage of a prolonged cold snap on the part of Northern to post a 94-46 win, and Fort Hill rallied to clip Southern, 71-57, in a district one tournament double-header last night at Allegany gym.

Both winners reaped berths in the regional finals as fruits of their victories. Fort Hill will meet the winner of the Boonsboro-Westminster game in the Class A final Saturday, March 13 at North Hagerstown, while Valley will take on Walkersville Friday, March 12, at North High in a class B contest.

Larry Suder, though playing the entire second half with four personal fouls, and Joe McIntyre, though sitting out the entire fourth quarter, were the sparkplugs for Valley in the opener with 31 and 24 points, respectively.

Northern, though never leading in the game, was in a 9-9 deadlock in the first period when Roy Sexton's jumper tied the count. At that point, however, the Huskies hit an incredible cold spell, which saw Valley score 24 points in a row to make it 33-9 before Colin McGraw broke the ice with 5:40 remaining in the half.

Northern made numerous ball-handling mistakes in the first half which prevented them from keeping close. Larry Suder, WMI scoring champ and record-setter, committed four fouls in the second period, but stayed in the contest to account for 21 of his points in the second half. McIntyre scored 17 of his markers in the first 16 minutes of play.

Gary Sloan Has Eleven

Gary Sloan with 11 was the only other Knight in double figures. Sexton and McGraw had 11 each for the losers.

Sparked by the play of Jay Rice and John Minnich, Southern rolled up a 32-25 halftime lead over Fort Hill, but big Jim Mertens rammed in 17 points in the second half and controlled the boards to spark a relentless Fort Hill comeback.

Southern, as it has all season, ran into foul trouble, with Shillingburg and Friend fouling out and Jay Rice committing four personals.

Mertens, displaying some beautiful drives, wound up with 27 points. Darrell Merkel had 15, Billy Reed had 11 and Mike Hixson had ten. Rice had 21 points for the losers, while John Minnich had 14 and Friend had ten.

Box Scores:

CLASS A GAME

Southern	G	F	PF	T
Briddell f	3	1- 2	2	7
Minnick f	6	2- 4	2	14
Shillingburg c	0	0- 0	5	0
Rice g	9	3- 3	4	21
Friend g	4	2- 2	5	10
Lantz	1	0- 0	0	2
Dettmer	0	1- 2	0	1
Ruff	1	0- 0	1	2
TOTALS	24	9-13	19	57

Fort Hill	G	F	PF	T
M. Hixson f	3	4- 4	1	10
D. Merkel f	5	5- 7	3	15
J. Mertens c	9	9-11	3	27
B. Reed g	4	3- 3	4	11
P. Flick g	0	0- 0	1	0
D. Brode	4	0- 0	1	8
TOTALS	25	21-27	12	71

Score by periods:

SOUTHERN	13	25	44	57
FORT HILL	11	32	46	71

Officials—McNeal and Long.

CLASS B GAME

Valley	G	F	PF	T
Suder f	13	5- 8	4	31
McIntyre f	10	4- 6	2	24
G. Sloan c	4	3- 4	2	11
G. Getty g	4	1- 1	6	9
K. Lancaster g	1	0- 0	1	2
E. Cuthbertson f	0	0- 0	2	0
B. Love g	2	0- 0	1	4
C. Andrews f	1	1- 3	1	3
S. James f	1	0- 0	3	2
L. Duckworth g	1	0- 0	2	2
J. Lupis f	0	2- 2	0	2
G. Simpson g	1	0- 0	0	2
G. Marsh c	1	0- 0	3	2
TOTALS	39	16-24	21	94

Northern	G	F	PF	T
J. Friend f	2	0- 0	3	4
R. Sexton f	5	1- 1	2	11
G. Edwards c	1	1- 7	4	3
C. McGraw g	3	5- 7	3	11
D. Georg g	2	0- 3	5	4
B. Frickey f	3	1- 4	3	7
D. Nicklow g	0	0- 0	0	0
J. Thomas f	1	0- 1	0	2
Durst g	0	4- 5	0	4
TOTALS	17	12-28	20	46

Non-scoring subs—Beall, D. Brenneman, V. Reichenbach.

Score by periods:

VALLEY	26	46	73	94
NORTHERN	9	18	29	46

Officials—Moser and Shaffer

ED WORKED OVERTIME

CINCINNATI (AP)—If the National League ever gave a plaque to the umpire working the most memorable games in one season the 1964 honor would go to Ed Sudol.

Sudol called balls and strikes in Jim Bunning's perfect game, worked behind the plate in the All-Star game and wore the mask and protector seven hours and 23 minutes in the longest game in history as the Giants beat the Mets, 8-6, in 23 innings.

All three games were played at New York's Shea Stadium.

Oil Filters
Ford & Mercury
1957 Thru 1965
99¢
Dick Auto
In Burton's LaVale Shopping Center
Phone 729-1102

Wardensville, Ft. Ashby In Finals; Martinsburg Ousts Keyser

Warriors Beat Hedgesville In Regional, 78-69

Eagles Knock Out Circleville, 82-69; Finale Set Tonight

Wardensville High School's Warriors and Fort Ashby High School's Eagles advanced to the finals of the West Virginia Class A, Region 4 tournament at Potomac State College last night and will play tonight on the same court at 7:30 for the championship.

Coach Charles "Pete" Vance's Wardensville quint knocked out Hedgesville High School in the semi-final round last night by the score of 78-69 and Coach Quentin Sayers' Eagles disposed of the Circleville High School Indians, 82-69. A packed house witnessed the contests at Keyser.

Area Game At Keyser

James W. Goldsworthy, director of the Regional event, announced last night that Potomac State College will also be the site for the area game on Friday, March 12 at 7:30 p.m. This game will bring together the winners of the Wardensville-Fort Ashby and the Tunnelton-Mountaineer High games.

Fort Ashby rolled up a 20-7 lead in the first quarter and won easily over the Indians from Pendleton county who trailed 43-26 at intermission and 64-39 at the close of the third stanza.

In posting win No. 18 in 23 starts, the Eagles slammed in 33 field goals to 23 for the Tribe. Circleville held a 23-16 edge at the foul line.

Knotts Scores 33

Ray Knotts was the "big gun" for Fort Ashby with 33 points on 11 goals and 11 for 14 at the foul line. Dave Cooper with 25 markers and Roger Lambert with 24 paced the Circleville scoring.

Wardensville, runner-up to Piedmont in the Potomac Valley Conference championship race, held a 60-44 lead at the close of the third period but Hedgesville outpointed the Warriors 25-18 in the final heat to make it a close finish. Three points separated the teams before Wardensville rallied in the closing minutes to bag the decision.

Hawse Gets 13 Goals

John Hawse, who headed the Wardensville offensive with 13 goals and 27 points scored 11 goals in the first half. Jim Combs and Jim Dyer collected 18 and 17 points, respectively. Bill Fiery was Hedgesville's high man with 10 goals and 26 tallies.

The victory was Wardensville's 18th against three losses.

Wardensville and Fort Ashby, tonight's finalists, split a pair of games during the regular season.

Box scores:

Wardensville	G	F	PF	T
Webster f	3	0-0	4	6
Dyer f	6	5-6	5	17
Combs c	4	10-15	2	18
Hawse g	13	1-3	5	27
Grandison g	1	0-2	5	2
Dove f	3	0-1	2	6
Bott g	1	0-0	2	2
TOTALS	31	16-27	25	78

Non-scoring subs: Westfall, Barney

Hedgesville	G	F	PF	T
Fiery f	10	6-10	5	26
Crowell f	0	0-1	0	0
Blair c	3	2-4	5	8
Cursey g	3	6-8	4	12
Miller g	5	5-7	2	15
Fink g	1	2-2	0	4
Shickle f	1	2-2	0	4
TOTALS	23	23-34	16	69

Score by periods:

WARDENSVILLE	23	42	60	78
HEDGESVILLE	16	23	44	69

Officials—Elder and Gatian

Fort Ashby	G	F	PF	T
Myers f	1	0-0	2	2
Sisk f	7	0-0	2	14
R Knotts c	11	11-14	4	33
Kauffman g	3	3-4	4	9
Weaver g	3	0-2	5	6
McTaggert f	3	0-2	0	6
L. Knotts g	1	0-1	3	2
Kenney c	3	2-3	2	8
Adams g	1	0-1	2	2
Baldwin g	0	0-0	2	0
TOTALS	33	16-27	26	82

Circleville	G	F	PF	T
Lambert f	8	8-12	5	24
Raines f	0	0-1	0	0
Turner c	1	1-3	4	3
Dan Cooper g	3	6-8	3	12
Dave Cooper g	9	8-14	3	25
Warner f	1	0-1	1	2
Hedrick g	0	0-0	2	0
Crlaw f	0	0-0	0	0
Sites c	1	0-0	0	2
TOTALS	23	23-39	18	69

Score by periods:

FORT ASHBY	20	43	64	82
CIRCLEVILLE	7	26	39	69

Officials—Elder and Gatian

Maryland, Harvard Battle Villanova For IC4A Honors

NEW YORK (UPI)— Villanova's defending champs face a record field of 58 rivals headed by Maryland and Harvard in a wide-open race for the IC4A track and field championship at Madison Square Garden Saturday night.

Villanova, winner of the last three and six of the last eight team titles, is led by defending mile champ Tom Sullivan and the 1962 winner at 1,000 yards, Noel Carroll.

Harvard's hopes of winning for the first time since 1927 dimmed when high jumper Chris Pardee, the defender, injured his left ankle in practice. Harvard needs all the high jump points it can get to match Maryland's favored Frank Costello, who topped 6-10 in three open meets this season and won once at Philadelphia.

Seven of last year's winners are back, but one — Georgetown's Joe Lynch — is switching from the two-mile to the mile to challenge Sullivan.

JUNIOR HIGH CHAMPIONS—Junior High School won the Potomac Valley Junior High Basketball Tournament which wound up Monday night at Keyser. Kneeling, left to right, are: Gary Smith, Lynn Rohrbough, Ronnie Spenser, David Schinzing, Ralph Sites, and Tom Brown. Standing, same order, are: Gary Wratchford, Marc Harman, Doug Parsons, Bob Burgess, Gary Michael, John Veach, and coach Francis Girard.

AT THE RACE TRACKS

Sunshine Entries

1st $1,000 clmg 4 yos&up 6 fur (12)
x-Mr. Spencer 115 More Showers 120
x-Merciplease 110 Pro-Lore 120
Polpetta 120 Tacquillo 120
Appraisal 120 x-Natral Choice 115
Bold Bob 120 Singers Goal 120
x-By By Imp 115 Miche Boy 120

2nd $1,000 clmg 4 yos&up 7 fur (10)
Ol Course 117 Egg Opeal 114
Helens Grace 117 x-Fergies Fool 112
Joe Nip 114 x-The Hooser 117
Calamita 114 Stars Above 122
x-Jet Song 117 Flight North 117

3rd $1,100 alw 3 yos 6 fur (8)
Birdlike 110 x-Lassie Lou 102
Needlette 110 Air Light 112
Left Guard 115 Belle Shazzar 115
Flying Limit 112 Ocala Roy 120

4th $1,100 alw 3 yos mi&70 yds (7)
Solar Shadow 112 Lord Sin 112
Valor Knight 115 Gorgia Moss 112
Wind Blow 117 Sues Cabin 120
Intimidate 120

5th $1,100 clmg 4 yos&up 6 fur (1)
Freeze Bang 114 Daddy El 117
a-Sunny Debbie 117 a Dyna-Mode 117
One Voice 117 x-Fablos Flight 112
Blue Roma 109 Darndaren 114
x-Mr Twister 109 Patsy V. 112
a-Davis entry

6th $1,200 alw 4 yos&up 6 fur (8)
Lucienne C. 112 Chancery Lane 119
Alvin Cox 117 Maharbasue 109
Pep 119 Self Protection 117
Grey Dust 119 Gunquest 122

7th $1,300 alw 4 yos&up 6 fur (8)
x-Pick And Win 107 x-Radar Force 112
Beau White 114 Bernhomeda 114
Tropic Topic 109 x-I Wont Tell 114
x-Winters End 109 Avektos 114

8th $3,000 hdcp 3 yos&up 1 1-16 mi (12)
Mary Charles 118 Gunlock 101
Cole Date 121 Chucles Son 106
Royal Bobby 104 Far And Sure 120
Iadom 113 Scheming Ema 103
Pyrite 105 King Apollo 105
Markburt 109 Reap The Wind 107

9th $1,100 alw 4 yos&up 1 1-16 mi (11)
Stunning Prince 117 Jeepoma 109
Petite Coeur 112 Inversely 109
Game Venture 112 Gregory G. 119
Alberts Gal 112 Chilesburg 117
Joe Bachelor 122 x-a-Crafty Son 109
x-a-Boy Brigand 117
a—Harris-Kleine entry

10th $1,100 clmg 4 yos&up mi&70 yds (8)
x-Hellopick 112 Victory Lane 120
Red Sunset 120 Bally Lail 120
x-Twizzen 115 Sun Oasis 120
Shalisha 120 Occidental 120
x—4 lbs AAC. Listed to post.

Today's Selections

By The Associated Press

One Best: Tibidabo.
Best Longshot: Old World Charm.
Best Parlay: Western Warrior & River Gambler.

At Gulfstream. One Best: Tibidabo.
1 Old World Charm, In Good Time, Trim Airki
2. Jacorullah, Plucky Piet, Challenge Baby
3 Priam King, Galley Chief, Round the Ring
4 Dogbane, Good Glow, Fairy Hill
5 Blaze Star, Roman Nail, Our Tammy
6 Cohoesion, Bureau Chief, Mr Pak
7 Western Warrior, Belleau Judge, Ky. Choice
8 River Gambler, Nashua Plume, Romantic
9 Tibidabo, Gallant Lad, Good Trouble
10 Brown Sultan, Rudolph, Sunshine Cake

At Bowie. One Best: Imapage.
1 Tenth Night, Now Behaving, Magic Hubb
2. Strike Ball, Robust Record, Colonel Bingo
3 Imapage, Salzo, Always Spinning
4 The Third Dream, Kum On Doc, Count Chuck
5. Umbrella Fella, Waza Ours, Bosun
6 Demoff, Frosty Ore, Empey Rullah
7 Class President, Walts Host, Hasty Pagan.
8 Sunstruck, Knightly Manner, Going Abroad
9. Ludington, Lous Playboy, Red Scrapper

At Fair Grounds. One Best: Livingston.
1 Golden Needles, S. Jay-Cee, Big Bad Bill
2 Collected, Scorpio, Sunny L.
3. Keep Going Graff, Pine Glow, Tom Morgan M
4. Livingston, Carroll Road, Greek Sea.
5. Nip O'Brandy, Confiscation, Fine Stroke
6 He Booger, Peto's Pet, Collins Avenue
7 Fisherman Tale, The Dancer, Wesley Ashcraft
8 Blue Tassle, Scout, Kissing Jim
9 Suspicious, Endymion, Bayou Bourge.
10. Willow Street, Right Is Right, Whileurup

Sunshine Results

1st $1010 mdns 3 yos 6 fur
Toogle (Sisum) 25.80 12.20 8.40
Bess Ann (Pruden) 35.40 21.40
Jose (Tartacha) 3.20

2nd $1,002 clmg 4 yos&up 6 fur
Bargains Best (West) 9.40 4.60 3.80
Euphrates (Vedilago) 4.60 3.40
Eye Patch (Sisum) 3.60
DAILY DOUBLE (4-2) paid $365.40

3rd $1,100 alw 3 yos 4½ fur
Born Royal (Saumell) 5.00 3.20 2.40
Daddys Princess (Clemens) 4.60 2.80
Neros Daughter (Plomchok) 2.40

4th $1000 clmg 3&4 yos 6 fur
Off 2:57 Time 1:17 3-5
Honey Bee Fleet (Weiler) 5.40 2.80 2.80
August Acorn (Jin) 3.20 2.40
Ride the breeze (Marques) 4.80

5th $1000 clmg 4 yos & up 6 fur
Off 3:21 Time 1:17 3-5
Mr C.T. (Plomchok) 3.80 3.20 2.40
Maple Jan (Cook) 15.00 5.60
Madison Avenue (Clmns) 2.80

6th $1000 clmg 4 yos & up mi & 70 yds
Some Steed (Headley) 4.00 3.20 2.60
Golden Creed (Cook) 11.20 6.60
Brandy Isle (Jin) 3.80

7th $1100 alw 4 yos & up 6 fur
Off 4:29 Time 1:16 2-5
Dermagh (Weiler) 3.20 2.60 2.20
Pepper Pot (Mahon) 6.80 3.40
Cosy Vee (Marques) 2.80

8th $1000 clmg 4 yos & up mi & 70 yds
Off 4:53½ Time 1:52
Herodes (Bgmnke) 7.20 4.00 2.60
Part Time Indian (Olvrs) 5.00 3.40
Canard (Weiler) 3.20

9th $1000 clmg 4 yos & up 1 1-16 mi
Off 5:19½ Time 1:54 4-5
Despoil (Cook) 5.00 3.80 2.60
Erotnas W.L. (Hubard) 18.20 8.20
Prince Hairan (Clemens) 5.00
Twin Double (7-7 & 1-3) paid $81.00 (105 winning tickets)
Consolation Twin Double (Mr. C. T. & Rockland, scratched in 8th race) paid $3.60.
Attendance 3,114. Handle $140,834.

Bowie Entries

1st $3500 clmg 3 yos 7 fur (16)
Corny Mink 114 x-Princess Glor 104
x-Ones Land 104 x-Strappy 109
Tenth Night 117 Sallys Boy 114
Bin Sted x-Michign Belle 104
Halo Mist 109 Tucnoe 117
Elnora 109 Easy To Do 117
Magic Hubb 114 x-Gypsy Mink 104
Not Behaving 117 Priam Bit 112

2nd $3300 clmg 4 yos & up 6 fur (16)
x-Sodaire 106 Hannib 116
Colonel Bingo 116 x-Mr. Lyco 111
x-Nargie 106 Fleeting Toni 119
x-Top Down 111 Careful Consort 116
x-Treys Ace 111 Flippin Floyd 116
Strike Ball 116 Bens Star 116
Missing Loot 114 Time Flies 111
x-Robust Record 111 Tony Tiger 116

3rd $4200 clmg 4 yos & up, f & m 1 1-16 mi (10)
Salzo 114 Hello Virginia 114
Imapage 117 x-Miss Hairan 109
Fatal Conflict 114 Fresh Quest 114
a-Always Spinning 114 x-My Valentne 109
Bob Lynne Sue 114 x-a-Artstc Spin 109
a-Manfuso-Morrison entry

4th $3800 clmg 4 yos & up 1½ mi (16)
Fort Garrison 116 x-Blow Gun 111
Beloit 116 Matey 119
Count Chuck 116 x-Kum On Doc 114
Hop Hop 116 x-Little Whirl 114
The Third Dream 116 Starfighter 119
Lusrista 116 x-Moxpom 111
z-Luzern Lion 111 Cinnamon Alice 111
x-Let Frdm Ring 111 Reds First 116

5th $10,000 alw 3 yos 6 fur (7)
x-Jovial Jeff 110 Lake George 112
a Bosun 124 a-Cosimo 118
Umbrella Fella 124 Waza Ours 121
x-My Apollo 119
a—Montpelier-Willcox entry

6th $5,000 alwa 3 yos 6 fur (14)
Empey Rullah 120 Demoff 120
Foot Hills 115 x-Warrentown 115
x Walnut Bill 115 The Old Look 120
Puro Pico 115 x-Late Light 115
x-Joanette 112 Just Half 115
Acceptance 115 x-Vague Hunch 110
Frosty Ore 120 Mt. Pleasant 115
Jic On Deck 115 Twice As Much 115

7th $5,500 clmg 3 yos 6 fur (9)
Twilight Dancer 118 Class President 121
See The Judge 116 x-Double Dance 107
a-Hasty Pagan 121 x-Cocktail Date 110
Walts Host 117 a-Fast Jazz 110
x-Craig Lynn 113
a—Little-Taylor entry

8th $100,000 added John B. Campbell hdcp 3 yos&up 1 1-16 mi (16)
Peter Pumpkin 109 Viking Spirit 117
Sunny 107 Bonny Johnny 116
Honey Chan 110 Basking 107
Ampose 113 Going Abroad 119
Sunstruck 119 Prairie Schoner 109
Amastar 115 Exlsive Nashua 113
Knightly Manner 117 Terminator 114
T. Stevens 117 Tetanus 106

9th $4,800 clmg 4 yos&up 1 1-16 mi (15)
Congratulate 120 Ludington 122
x-Beechs Scholar 113 Eighteen Carat 118
Free Trial 113 x-Silver Suit 108
Red Scrapper 118 x-Gay Staddie 108
Honey Doc 113 Sol Dor 118
Lafn Bid 118 Cooperate 118
Family Pic 113 Brave Aily 118
Lous Playboy 118
x—5 lbs AAC. Listed to post.

Fairgrounds Entries

1st $2,000 clmg 4 yos&up 6 fur (17)
Tournafulla 120 x-Trust Mine 107
x-Athleta T 107 Big Bad Bill 117
x-Dan-O-Dan 114 x-S. Jay-Cee 114
Flying Trouble 114 Start Ket 112
x-Mary El Du 109 a-Davids Girl 110
Pagie 119 Cinder's Brther 117
x-Jet O Mine 107 Geurin 119
Silent King 119 a-Big Whiz 117
Golden Needles 122
a—Carlin-Wright entry.

2nd $2,000 clmg 3 yos 6 fur (13)
x-Collected 112 Scorpio 117
Sunny L. 114 Jocie Jet 114
King Mid-City 119 Whatever For 117
x-Loud Echo 112 Super Chief 119
Lark B. 114 x-a-Expetation 107
x-Jokaja 107 x-a-Hot Start 104
x-Judge Cecil 114
a—Hill-Resseguei entry

3rd $2,300 clmg 2 yos 6 fur (11)
Tom Morgan M. 115 Bubble Blue 111
Miss Queensware 112 Judy's Whiz 120
Keep Going Graff 120 x-Brass Bangle 112
Berts Ivy 117 Battling Sis 109
Pine Blow 117 x-Boyou Caddy 107
Passum Enns 118 Rippeylate 117
x-Olivia's Miss 104 x-Roll-On-Lan 112

4th $3,000 hdcp 4 yos&up 1⅛ mi (7)
Tahuna 110 Greek Sea 111
a-Wing Walker 117 a-Carroll Road 120
Candy Spy 106 Livingston 122
Some Other Time 110
a—Carlin entry

5th clmg (6250-5625) 4 yos & up 1 1-16 mi (8)
a-Grace Baker 107 Hurryha Littleu 112
Kerry Piper 114 x-Cool Parent 112
a-Confiscation 112 x-Blue Josh 112
Fine Stroke 117 Nip O'Brandy 115
a—Resseguel entry

6th $2,200 clmg 4 yos&up 6 fur (13)
Musical Prince 119 Lost Sheep 111
Diamond Doge 114 Collins Avenue 109
El Patio 114 He Booger 117
Peto's Pet 112 U-Catchem 119
x-Greek Special 114 Ho Say Guy 117
x-Mama Mac 107 x-Mortal Pmck 114
x-Good Clip 112

7th $500 alw 3 yos 1 1-16 mi (11)
Salnarth 111 Pool to Market 114
Shadow's Ace 111 b-Flash Climber 120
a-Summer Bee 109 The Dancer 120
b-Fisherman Tale 117 High On'A 106
Wesley Ashcraft 116 a-Blue Struggle 109
Rex Doubloon 112
a-Orleans-Stillwood entry
b-Van Berg entry

8th $2,500 clmg 4 yos&up 6 furs (11)
King's Highway 114 x-Blue Tassle 112
a-Kissing Jim 119 Scout 115
a-Lazy B's Pride 114 Omar's Best 114
Real Beat 112 Finada 114
Hand Shaker 114 Gordon W. 114
Andrew 114
a—Resseguet-Stillwood entry.

9th $50,000 added New Orleans hdcp 3 yos&up 1 1-8 mi (13)
aValiant Man 114 Endymion 112
Bayou Bourg 117 Green Hornet 116
Shoot Guke 109 a-Suspicious 120
Little Lu 104 b-Morning Cast 108
Tenacle 108 Dutch Greek 110
Lord Quiz 108 b-Charolero 115
Federal Light 105
a—Seltzer Entry
b—T. Asgrissom Entry.

10th $2,300 hdcp 4 yos&up 1 3-16 mi (12)
Reigh Wine 119 Bull Rose 118
Lady Gay 106 Silver Bath 111
a-Black Count 113 Willow Street 120
Mcgook 109 Whileurup 118
Right Is Right 122 Last Story 118
Albek's Fate 112 a-Sputnik 110
a—Mares entry.
z—3, x—5 lbs AAC. Listed to post.

Yesterday's Results

BOWIE

1st $3,500 clmg 4 yos&up f&m 6 fur
Gallant Duchess (Adkins) 10.20 5.40 3.40
Popskull (Kratz) 25.40 10.00
Eager Sis (Kallai) 3.00

2nd $3300 clmg 3 yos 6 fur
Charles Penny (Walker) 15.60 7.20 4.20
Creekle (Kimball) 4.00 3.00
Kittys Orphan (Baird) 4.20
DAILY DOUBLE (1-4) paid $81.60

3rd $6,600 alw 3 yos&f 6 furs
a-Precious Coin (Todd) 8.00 3.80 4.00
Sagothing (Culmone) 3.80 3.00
a-Airmans Miss (Barnes) 4.00
a-Vogelman-McCaffery entry.

4th $4,000 clmg 3 yos 1-16 mi
Lady Orr (Walker) 14.20 6.60 6.60
Many Tanks (Passmore) 6.20 4.20
Im Game (Baker) 4.20

5th $5,000 mdns 4 yos&up 1 1-16 mi
Rory Jet (Carrozzela) 12.60 6.20 3.80
Dreyfus (Smith) 3.80 3.00
Intercoastal (Passmore) 3.60

6th $5,000 clmg 3 yos 6 fur
Mr. Bruno (Baker) 38.80 16.60 9.80
Good N Green (Kallai) 4.60 4.00
Win-T-Bird (Leblanc) 11.60

7th $5000 clmg 4 yos & up 7 fur
Off 3:44 Time 1:25 4-5
Jewel Seeker (Todd) 9.40 5.60 3.80
Maynard Road (Johnson) 9.80 5.40
Theodore C. (French) 3.40

8th $5500 alw 3 yos 7 fur
Off 4:12 Time 1:26 2-5
Doc Burke (Valenzuela) 6.40 4.40 3.60
Navy Admiral (Culmone) 6.60 5.00
Lou Oneill (Shuk) 12.60

9th $4,000 clmg 4 yos & up 1-1-16 mi
Off 4:38 Time 1:50 3-5
Extra Margin (Kratz) 13.40 6.60 3.40
Anyolething (McIvor) 5.20 3.40
Mr. Mud Pack (Kimball) 5.40

Attendance 9,224 Handle $897,845

GULFSTREAM

1st $3000 clmg 3 yos mdns 7 fur
Celastrus (Turcotte) 8.60 4.00 2.80
Man Talk (Brooks) 3.00 2.60
Moola Rullah (Broussard) 3.00

2nd $3,200 clmg 3 yos 6 fur
Gay Elysium (Vasquez) 8.20 4.40 3.40
Perita (Smith) 7.00 4.60
Country Charlie (Brooks) 5.60
DAILY DOUBLE (10-11) paid $70.20

3rd $3,000 mdns 2 yos c&g 3 fur
Blue Mat (Errico) 3.60 2.60 2.40
Jubilance (Brooks) 9.40 5.00
Helmsman (Broussard) 3.40

4th $3300 clmg 4 yos & f&m 1 1-8 mi
Off 2:57 1-2 Time 1:54
Pragmatic (Brooks) 15.60 5.60 4.00
Russcraft (Turcotte) 4.00 3.20
All Feet (Vasquez) 3.80

5th $3200 clmg 3 yos 6 fur
Off 3:25 1-2 Time 1:14 2-5
Nodlac (Broussard) 12.80 8.40 5.00
Double Chocolate (York) 24.60 9.60
Clydeese (Boulmetis) 3.60

6th $4,000 clmg 3 yos mi & 70 yds
Off 3:52½ Time 1:45
Jayell (Brmfld) 8.20 5.00 3.40
Thrilling (Freed) 5.60 3.60
Nimbus Cloud (Barnes) 4.60

7th $4200 clmg 3 yos 7 fur
Off 4:20½ Time 1:27
Martins Ark (Guerin) 8.00 4.00 3.20
Laff N Scratch (Brumfld) 4.40 3.60
Abdul (Brooks) 3.60

8th $3500 alw 4 yos & up 6 fur
Off 4:48 Time 1:12 3-5
a-Lyrico (Turcotte) 4.40 2.60 2.60
Vertex Record (York) 4.80 4.20
a-Chary (Vasquez) 2.80
a-Bohemia-Schneider entry

9th $4,000 clmg 4 yos & up f&m 7 fur
Off 5:15 Time 1:25
Self-Supporting (Baeza) 11.40 5.40 4.00
Gold Creek (Wajda) 8.20 5.60
Fabulous Flame (Brooks) 5.20
Also: Gallant Baby, Griselda, Fayette Queen, Alibhai Flower, Mary Bird.
Twin Double (1-2 and 1-4) (91 winning tickets) paid $1,154.60

10th $3800 clmg 4 yos & up 1 1-16 mi
Off 5:42½ Time 1:46 1-5
Absent Son (Turcotte) 10.00 5.80 4.60
Mister Nat (Broussard) 5.40 3.40
Macabar (Monacelli) 4.00

Attendance 17,151. Handle $1,633,328.

FAIRGROUNDS

1st $2,000 clmg 4 yos&up 6 fur
Spotted Indian (Glorioso) 8.00 4.20 3.40
Arctic Quest (Boudreau) 9.40 12.80
Going Home (Lopez) 6.00

2nd $2,000 clmg 3 yos 6 fur
Ask N'Tell (Moyers) 4.20 3.20 2.40
Words Echo (Bernis) 14.00 6.00
Blue Radar (Cruz) 3.40
DAILY DOUBLE (4-1) paid 75.80

3rd $2,300 clmg 2 yos 4 fur (14)
Off 3:30 Time :48
Royal Ring (Moyers) 24.60 8.60 6.00
Fantastic Story (Duhon) 22.40 14.40
Amaprince (Baldwin) 12.80

4th $2000 alw 2 yos mdn c&g 4 fur
Off 3:55 1-2 Time :47 3-5
Warlance (Cruz) 4.80 3.20 3.00
Sinran (Moyers) 5.40 4.20
Louk's Lick (Rector) 3.60

5th $5,000 alw 3 yos 6 fur
Off 4:15½ Time 1:13 4-5
Mi De (Tauzin) 17.80 7.80 5.20
Right Lucky (Bowlds) 5.60 3.60
Capture Son (Miguez) 3.60

6th $2000 clmg 4 yos & up 6 fur
Off 4:45 Time 1:12 2-5
Chacdiment (Mayorga) 9.00 3.80 3.30
Missing Eagle (Bernis) 4.00 3.20
Kings King (Duhon) 4.60

7th $2000 clmg 3 yos 6 fur
Off 5:10 Time 1:13
Bee's Best Boy (Bowlds) 11.40 4.20 3.80
Bi Coffee (Hekman) 3.20 2.40
Spectacular Miss (Bohenko) 3.80

8th $2200 clmg 3 yos 6 fur
Off 5:36 Time 1:12 2-5
Le Chat (Blitazar) 4.40 2.80 3.20
Jesteress (Bernis) 5.00 4.40
Larry Light (Vndnhorre) 5.80

9th $3,000 alw 3 yos f&m 6 fur
Off 6:01 Time 1:12 1-5
Victoria Lass (Clemes) 8.40 3.60 3.20
Grecian Princess (Hckmn) 3.40 2.60
Sweet Lil Bird (Bowlds) 3.80
dq-Lady Crane finished 3rd but disqualified.

10th $2000 clmg 4 yos & up 1 1-16 mi
Off 6:30 Time 1:47
Gallant Graph (Blitzar) 7.60 4.00 3.60
Master Of Space (Bernis) 11.80 8.20
Whats-The-Hurry (Bright) 10.60

Attendance 6,281. Handle $415,466.

FACE SETS RECORDS

PITTSBURGH (UPI) — Elroy Face of the Pittsburgh Pirates set major league records last season for most games in relief during a career (601) and most games finished by a relief pitcher (415). He also broke the National League record for victories in relief with 72.

Steve Vandenberg Heads City Scorers 3rd Season

Rings Up 555 Points, Merkel Repeats As Top Foul Shooter

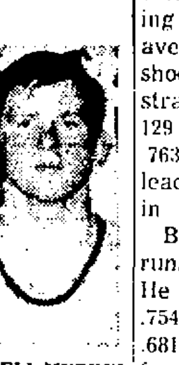

DARRELL MERKEL

Allegany's Steve Vandenberg added another star to his basketball crown this season by becoming the first player to capture the city scoring championship three successive years.

Over the regular 21-game campaign, the Camper senior from Cresaptown collected 555 points for an average of 26.4 but he failed to better his all-time city records of 1964 when he slammed in 231 field goals and 584 points in 21 contests for an average of 27.8. Steve also set the pace in 1963 with 530 points for an average of 25.4.

1,669 Is New High

Vandenberg's 1,669 points in 63 regular season games is a new record. The old mark of 1452 was set by Mike Long, of LaSalle, in 84 games over four seasons, 1959-1962. These records do not include post-season games.

Runner-up to Vandenberg in this season's city scoring race was Jim Brannon, LaSalle junior, who connected for 421 points in 22 contests for an average of 19.1.

Dave Toey, Vandenberg's "sparring partner," and another tall tower from Campobello, finished in third place with 393 points and 18.7.

Merkel Is Repeater

Darrell Merkel, of Fort Hill, who came in fourth in the scoring race with 329 tallies and an average of 16.5, won the foul shooting title for the second straight season. Merkel converted 129 out of 169 free throws for 763. A year ago, he was the leader with .836 on 46 conversions in 55 attempts.

Bill Reed, of Fort Hill, was the runner-up for foul shooting honors. He sank 49 out of 65 shots for .754. Dave Toey was third with .681 and Vandenberg finished in fourth place with .678.

94 Points In Two Games

Best single game performances during the season were Vandenberg's 48 points in the finale against LaSalle and his 14-for-14 at the foul line against Beall in the 8th game of the season. The Allegany ace scored 94 points in the last two games — 46 against Bishop Guilfoyle of Altoona and 48 against LaSalle on the latter's court.

STEVE VANDENBERG

The city scoring records:

	G.	FG.	F.	Total
S. Vandenberg, Allegany	21	226	103-152	555
J. Brannon, LaSalle	22	169	83-131	421
D. Toey, Allegany	21	156	81-119	393
D. Merkel, Fort Hill	20	100	129-169	329
J. Mertens, Fort Hill	17	94	52-115	240
M. Hixson, Fort Hill	20	107	23-37	237
N. Perlozzo, LaSalle	22	102	27-63	231
T. Scaletta, LaSalle	22	79	47-83	205
J. Hudson, LaSalle	17	68	37-57	173
B. Reed, Fort Hill	20	56	49-65	161
D. Bruce, Allegany	21	64	28-39	156
D. Darr, Allegany	21	72	9-22	153
D. Keller, Allegany	21	50	22-40	122
B. Barth, LaSalle	19	41	20-49	102
B. Boyle, LaSalle	19	42	16-28	100
D. Brode, Fort Hill	19	33	29-44	95
P. Flick, Fort Hill	19	26	12-25	64
B. McKinley, LaSalle	21	27	9-21	63
G. Rymer, Allegany	13	21	7-11	49
D. Fix, Allegany	20	13	4-10	30
B. Coulehan, LaSalle	12	17	9-24	43
K. Kelly, LaSalle	10	6	9-9	21
T. Kyhos, LaSalle	9	5	4-6	14
J. Decker, LaSalle	8	6	1-1	13
D. Sewell, Fort Hill	10	4	4-6	12
M. Baker, Fort Hill	8	3	4-7	10

OTHER SCORERS

ALLEGANY—Klingler 9, Sindy 6, Cornelius 6, Powell 4, Myers 4, Rotruck 4, McDonald 4, Rapson 3, Foley 2.
FORT HILL—Hutson 1.
LASALLE—T. Malloy 9, McLean 5, Neus 2, E. Hollen 1.

Rec Loop Regular Season Ends Today

Final games of the regular season in the High School Rec Basketball League are scheduled for Fort Hill today, as follows:

10:00—Coney Forestry vs. Meadow Mt. Forestry
11:00—Green Ridge Forestry vs. Potomac Park Optimist Club
12:00—Bowling Green Optimist Club vs. Red's Used Cars
1:00—DeMolay vs. Frank's Submarine Shop
(End of regular season)
2:00—Fort Hill Hi-Y Club vs. K-Bar. (Playoff to determine regular season winner in American Division of High School Rec League).

Yesterday's Scratches

By United Press International

GULFSTREAM PARK.
1. Fearless Jake, Reckless Rage, Go Lloyd Go, Yettas Ark, Abba Salamah, Galley Chief.
2 Nances Lad Jr., Shesajoy, Ace Invader, Riviera Isle, Board Buster, Ready Dancer.
3. Manager Moe, Close Up, Irenes Reward, Oak Song, Mr. Shine, Sy-A.
5. Rosey Plum, Admiral Whiskil, Fussy Dancer, Bahia Blanca, Dream-Plan, Mr. Pat.
6. Precious Gift.
8. Bamboola, Roadway, Trial By Fire.
10. Can Stan.

FAIR GROUNDS
1. Red Choo Choo, Go Fly.
2. St. Martin Girl, Rural Rod, Helio Mike.
3. Rod W.
4 Calico Comet.
5. Josies Queen.
6. Denhar, Shileen, Papas Tiger, Holiday Pleasure, Proud Rebel, Emperors Pride
8. Zipperpedium.
10. Nattill, Desert Warrior, Subah, Sun Of Suspense, Lady Froburg, Bumpum, Gala Maze.

BOWIE.
1. Brenda Kay, My Salvation, Cross Up, Missing Loot.
2. T.V. Sandal, Priams Nike, Miss Jester, Bin Sted.
3. Irish Sis
4. Aeolus, Testify, Friendly Cat, Can I Go.
5. Towpet, Hello Virginia, Big Montana, Early Earner.
6. Roll The Dice, Trosette, Cawana Gal, Bubba M.
7. Sister Sarah, Merry Time, Royal Theme, Emperor J.
8. Warrentown.
9. Trojan Roll, Clear Call, Daven, Weeding Out, Sword Of Mine, Tam-Tam II., Diavolo II.

SUNSHINE.
1. Abby.
3. Holdalls Last, Lorrey Boy.
5. Ceylon.
6. Helopick.

Gulfstream Entries

1st $3,000 clmg 4 yos&up 6 fur (18)
Olylea 116 Bud T. 116
Sestos 116 Lady Beautiful 111
In Good Time 116 House Rule 116
Trim Airki 111 Brasstown Bald 116
Old World Charm 116 Short Money 116
Tentmaker 116 Dr. P. Mac 116
Dulcet Blue 111 Ideal Knight 116
Expresivo 116 Zodiac Charm 116
Aconitum 116 Grand John 116

2nd $3,000 clmg 4 yos&up 1 1-16 mi (14)
Empeno 116 Adorette 116
Little Fury 116 Jacorullah 116
Challenge Baby 116 Count Santa 116
Arrebato 3rd 116 Graytello 116
All Go 116 Stealit 116
Darling Black 116 x-Firemens Ball 111
Plucky Piet 116 Rujido 116

3rd $3,500 clmg 3 yos 6 fur (8)
Just Dont no 116 Dabo 112
x-Conference 106 Priam King 112
Petares Son 112 Galley Chief 116
Round The Ring 112 x-Mr. Pat 107

4th $3500 clmg 4 yos & up 7 fur
Dogbane 116 x Kowaliga 111
Tudor Lee 116 Second Message 116
Social Prince 116 x-Fairy Hill 111
Good Glow 116 Time After Tme 116
Acorde 112 Milani 116
Happy To Be 111 Mardian 112
Prophets Call 112 Credit Curb 116
Nick J G 116 x-Miss Albster 104
Go Ahead 114 Proud Fox 116

5th $4,200 clmg 4 yos&up 6 fur (16)
Esquent 115 Pretty Boy 2nd 111
Green Ridge 116 x-Top Lease 110
Our Tammy 113 Col. Noorbel 113
Title Gain 111 Roman Nail 115
Green Creek 115 Boss Pierre 118
Toledo 2nd 113 Gallant Lad 2nd 113
Notch 113 Tajante 115
Blaze Starr 113 Hellenic Prince 115

6th $3,600 alw 3 yos 6 fur (18)
Cherry Cordial 117 Even Take 117
Mr Pak 117 a-Bureau Chief 117
Title Judge 117 Cohoesion 117
Bugler 120 a-Cleareye 117
Tinker Tom 117 Blue For Boys 117
Royal Wave 117 x-Closer Yet 105
Winamac 117 Atom Smasher 110
Golden Gayety 117 Sargsaem 110
Liberty Corner 117 Awgih My Lads 110
a—Fourth Estate-Hanger entry

7th $5,000 alw 4 yos&up 1 mi turf (13)
x-Ky. Choice 114 Charmans Chce 113
x-a-Ceiling Zero 108 Relative 113
Motor 120 Belleau Judge 113
Stephen Foster 113 x-a- Brustmng 114
Furibunda 1 Ramuntcho 110
Western Warrior 119 Rochefort 110
a—Ellsworth entry

8th $5,000 alw 4 yos&up 1 mi turf (13)
Nashua Plume 113 d Bold Invader 105
Hard Rock Man 110 Kentucky Jug 113
Finkleholte 110 Romanrig 113
Renepache 110 Dogeola 113
Ocean Motion 113 St. Rapheal 113
River Gambler 119 Exontal 113
Black Boy 2nd 110

9th $15,000 added Hutcheson stakes 3 yos 7 fur (9)
Prime Minister 112 Battle Star 114
Reverse 112 Good Trouble 114
Tibidabo 116 Chop Em Plese 112
At First Blush 110 Gallant Lad 114
Sunshine Way 110

10th $4,000 clmg 4 yos&up 1 1-2 mi (turf) (12)
Brown Sultan 110 z-Rebel Warrior 111
Brother Bones 114 b-Dadivoso 114
a-Rancherio 114 a-Navy Rocket 114
Silver Lancer 112 Limpkin 114
b-Rudolph 112 Sunshine Cake 114
x-c-Sagsilla 109 c-Ashdod 116
a—Guerrieri-Cannata entry
b—Bartell-Steinberg entry
c-Rose-Seltzer entry
z—3 x—5 lbs AAC. Listed to post.

Jacinto Remains Choice In Santa Anita Derby

Nine Go Postward In $135,800 Race For 3-Year-Olds

ARCADIA, Calif. (AP) — Jacinto remains the overwhelming choice to win the $100,000-added Santa Anita Derby Saturday.

Odds-makers at Santa Anita Park have established the deep brown colt as a probable even-money favorite in the 1⅛ mile Derby, the big event for the 3-year-old set at this meeting.

Nine colts were entered, and if all start the purse will gross $135,800 and the winning owner will collect $90,800.

Jacinto, a son of Bold Ruler and the pride of William Haggin Perry's stable, has raced six times in his brief career, winning five straight.

Jacinto's chief threat in the derby is Lucky Debonair, owned by Mrs. Ada L. Rice. Jacinto defeated Lucky Debonair by a neck Feb. 22.

The entry of Gummo and Philately, plus Terry's Secret, Charger's Kin, Arksroni, Nu Ribot and Perfect Sky round out the Derby field.

Manuel Ycaza, the leading stakes winner of the season with eight, will ride Jacinto.

Bill Shoemaker, the top winner, has Lucky Debonair.

Bulldogs Trim Golden Tornado By Score 86-67

Cop Sectional Finale At Shepherd, Go To Elkins Tourney

Martinsburg High School's Bulldogs took a bite out of Keyser High School's Golden Tornado for the third straight time this season and won the championship of the West Virginia Class AAA, Region 2, Section 2 tournament by trimming the Mineral Countians last night at Shepherd College by the score of 86-67.

Keyser reached the finals of the three-school tourney by whipping Hampshire High School, 68-32, at Keyser Wednesday.

During the regular season Coach John Cole's MHS quint beat Keyser by scores of 70-65 and 83-70.

Martinsburg took a 23-11 lead in the first period of Friday night's game, held the long end of a 46-27 score at intermission and was in front, 66-45, at the conclusion of the third stanza.

Lanky Tim Lamp, 6-5 senior, and Dick Johnson accounted for 53 points for the Bulldogs. Lamp tossed in 12 field goals and meshed 5-for-5 at the free throw line. Johnson slammed in 10 fielders and converted 4 of 9 charity tosses.

Charles Wilson and Larry Crowe contributed 43 of Keyser's 67 tallies. Wilson, a sophomore, collected 11 field goals and 23 points while Crowe had 20 markers, including eight fielders.

The victory advanced Martinsburg into the Region 2 tournament at Davis & Elkins College at Elkins, March 12-13.

It was Martinsburg's 14th triumph in 21 outings this season. Keyser wound up its campaign with a 14-3 record.

Box score:

Martinsburg	G	F	PF	T
K. Wilt f	2	0-0	0	4
D. Alger f	5	1-2	1	11
D. Johnson c	10	4-9	1	24
T. Lamp g	12	5-5	4	29
G. Johnson g	5	0-0	4	10
J. Ingram g	2	0-0	3	4
R. Lehman f	1	0-0	0	2
J. Giles g	1	0-0	1	2
TOTALS	38	10-16	14	86

Keyser	G	F	PF	T
Daskal f	5	0-1	1	10
Crowe f	8	4-6	2	20
Wilson c	11	1-3	3	23
Burnside g	4	2-2	0	10
Hart g	1	2-4	3	4
TOTALS	29	9-16	9	67

Score by periods:

MARTINSBURG	23	46	66	86
KEYSER	11	27	45	67

Officials—Lattimer and Callett

LONE TRIPLE PLAY

WASHINGTON (UPI) — The Washington Senators had the only triple play in the 1964 American League season.

CUMBERLAND New CAR DEALERS Association

USED CAR VALUES

Buy Only Where You See This Emblem

MEMBER G GUARANTEED WARRANTY USED CAR WARRANTY PLAN

McINTYRE

USED OK CARS

1964 Chevelle Super Sport Coupe— 4-spd., RH, V8 $2290
1964 Cadillac "62" 2 Dr. Hardtop V-8, AT, RH, PS $4590
1963 Buick Special 8, ST, RH $1990
1963 Chev. 2 Dr. Hardtop 8, AT, RH $2190
1963 Ford 4 Door 8, AT, RH $1790
1963 Chevy II 4 Door 6, ST, RH $1590
1963 Chev. S. S. Convertible 8, AT, RH $2390
1963 Chevy II Convertible 6, AT, RH $1790
1963 Pontiac Tempest 8, AT, RH $1890
1963 Chev. Convertible 8, AT, RH, PS, PB $2190
1963 Comet 4 Dr. 6, AT, RH $1490
1963 Corvair Convertible 6, 4-Spd., RH $1790

McINTYRE
CHEVROLET
219 N. Mechanic St.
PA 4-4400

POTOMAC MOTORS
VALIANT SIMCA IMPERIAL
CHRYSLER PA 4-3840 PLYMOUTH
Open Evenings until 8:30 111 S. George St.

1000 STAMPS WITH
'62 Rambler Wagon

If you are looking for a wagon that will be economical to operate be sure to see this 6 cylinder, standard shift, with a white finish that has a beautiful green interior. This is the Classic Custom Wagon, with carpets even in the cargo compartment. You can recline the front seats for sleeping on trips. The equipment includes Heater, Defroster, Signal Lite, Outside Mirror plus the small accessories. You will have to see and drive this beauty to appreciate the wonderful buy as we have checked this car thoroughly and know it will be trouble free. We are giving a one year G & W warranty. You get all these features and an A-1 car at only
$1095

1000 STAMPS WITH
63 Alfa Sports Car .. $1995
62 Renault 4 dr. ... $ 795
62 Chevy II 100 .... $ 995
62 Chrys. 300 2 dr. HT $1995
62 Ply. 4 dr. 6. S.S. . $1095
62 Chev. 4 dr. 6. S.S. $1395
61 Ford 4 dr. 6. S.S. $ 995
61 Falcon Wagon, S.S. $ 995
61 Chrys. Newp't 4 dr. $1295
61 Ford 4 Dr., V-8 .. $1095
61 Ply. Wagon 4 Dr. $1295
61 Corvair 2 dr., AT $1195
60 Chrys. 4 dr. $1195
60 Ford Wagon $1095
60 Valiant 4 dr. AT .. $ 845
60 Thunderbird $1495
60 Ply. Fury 4 dr. .. $1195
60 Dodge 4 door .... $ 995
60 Dodge 2 dr. 6, AT $ 995
60 Ford 4 dr. V8, AT $ 795
60 Valiant 4 dr. S.S. $ 795
59 Ply. Wagon 4 dr. .. $ 795
59 Ramb. Wag. Air C $ 995
59 Pontiac 4 Dr., HT $ 995
59 Ply. Wagon 4 dr. .. $ 795
59 Chev. 2 dr. HT .. $ 895
58 Chev. 2 Dr. 6, SS $ 595

"Farmers", The Gate's Open To Sell Your Livestock!

LOCAL
WANT AD RATES

Cash Minimum 1.05 Charge 1.50

No. of Days	15 Wds. or less	Each Word over 15 add:
1	$1.05	7c
2	$2.10	14c
3	$2.85	19c
4	$3.60	24c
7	$5.85	39c

In Memoriams. Cards of Thanks $3.00 for 10 lines or less 30c each line over 10

MAIL YOUR AD WITH REMITTANCE TO Want Ads, Times-News Cumberland, Md.

DIAL PA 2-4600

1-Announcements

MIKE'S BARBER SHOP NOW OFFERS HAIRCUTS BY APPOINTMENT
Phone PA 2-9715 16 N. Liberty St.

THE JOHN BIRCH SOCIETY, INC. FOR INFORMATION WRITE: P. O. Box 2332, Cumberland, Maryland

Alan H. Porter Dental Lab
HIGHEST QUALITY FOR THE LOWEST PRICE:
For Information Call: 729-1959

WANTED — SPRING CLOTHES
For men, women and children to sell on consignment at The Clothes Box, 1108 National Highway, LaVale. 729-3525

2-Automotive

NORTH END AUTO
1953 JEEP 4 WHEEL DRIVE
ALL NEW TIRES
Corner of Pear & Mechanic PA 2-5446
Ralph Taylor, Owner
NO DOWN PAYMENT

62 Ford Station Wagon . $1295
IDONI AUTO SALES
We'll Lose $5 Before A Customer
248 N. MECHANIC 722-7788

TEN WHEELER International. Long wheelbase, airbrakes, new engine, perfect for pulp wood. The Light and Decker Co., 401 N. Center St., 722-5600.

DISMANTLING for Parts — 63 Rambler V-8, 63 Ford 390, 62 Valiant, 62 Metro-p, 62 Scout, 62 Renault, 62 Merc., 60 Volkswagen, 60 Buick, 60 Chrysler 413, 61 Falcon, 60 Chev., 59 Chev. (4), 59 Lincoln, 58 Chev., 55 Caddy, many, many others.
REEVES MOTOR CO. WESTERNPORT Fl 9-9061

GMC TRUCKS
Case Tractors and Machinery
New Holland Farm Machinery
Wisconsin Engines
We Stock a Complete Line of Parts For Everthing We Sell
Collins G.M.C. Truck Co.
Rt. 40 East Phone PA 2-3922

SMOAK AUTO SALES
1963 Ford Fairlane 500 4 DR. S/W V8 AT. Real Nice
Rt. 40. West Red Hill 689-6011

WE HAVE . . .
THE LARGEST SELECTION OF GOOD CLEAN LOW & MEDIUM PRICED CARS & TRUCKS
Over 100 to Choose From
1-YR. UCDA WARRANTY-BANK TERMS
TRIPLE LAKES AUTO MART
Rt. 220 past CRESAPTOWN, 729-2651

IHC SCOUT Station Wagon model 1962, 4 forward speed, like new condition. Daytime phone PA 4-6800, Night 729-3003.

1962 BLACK Jaguar XKE Roadster. Both Tops, Tonneau. Red interior. Chrome Wire Wheels. Blaupunkt AM-FM-SW Radio. $2,500. Larry Myers, Eckhart, Md. OV 9-9746.

61 Volkswagen
Phone Accident VA 6-6166 After 5

FORCED to MOVE CARS must GO!
GULICK'S S. CENTRE at WMS.

JACK'S AUTO CITY
3 Floors of fine cars
828 N. Mechanic PA 4-5333
Many fine cars at
1116 Virginia Ave. PA 2-0253
65 Monza Cpe RH. new ..$2595
63 Olds 88 2-dr. HT. RH. Hd. $2050
63 Ford Fairlane 500 8 cyl. Spt. C. RH. Auto. $1595
62 Ford 500 XL 390 2-dr. HT R. H. Auto. $1595
62 Ply. 4-dr. 8 cyl. air cond. $1295
62 Pont Conv. like new $1995
61 Falcon 2-dr. one owner .. $795
60 Ford Starliner Cpe 8 cyl. R. H. auto. $795
60 Stude Lark 6 cyl. RH auto. $395
59 Ford 2-dr. Sta. Wag. $595
59 Ford 4-dr. R. H. auto. $495
59 Chev 4-dr. Station wagon R. H. P. S. auto. $795
49 Willy S. Wagon $100
DEREMER AUTO SALES
Ridgeley, W. Va. RE 8-9110

Hare Motor Sales
61 RAMBLER CLASSIC 4-DR. "6" AUTOMATIC
301 S. Mechanic 9-9 722-4664

63 Olds F-85
All White 2-Dr. V-8 with Red Interior. One-Owner. 14,000 miles. RH. S/Shift. White-walls. Extra Extra Sharp!
BILL'S USED CARS
Tri-State UCDA 1-Year Warranty
443 N. Mechanic PA 4-0218

1954 Dodge 4 Door Sedan A-1
1958 Plymouth 4 Door Sedan
KNOX STREET MOTORS PA 2-1488

A FARMER'S JEEP: It's a tractor, a truck and a run-about. 1949 Willys Jeep equipt with Monroe 3 point hydraulic lift that features 500 pounds of down pressure. Complete with double 12" plows. You can attach any 3 point type farm equipment to this Jeep. Call us today for a demonstration. PENN-MAR MOTORS, LaVale, PA 2-6340.

DISMANTLING LATE MODEL CARS
CRITES AUTO PARTS
OLDTOWN, MD PHONE 395-5210

58 FIAT 1100, 4-DR.
58 SIMCA HARDTOP
Discount Auto Brokers Bowling Green

63 Tempest Cpe.
4-Cyl. 2-Dr. AT. RH. 1-Owner. 18,000 miles. Like New!
BILL'S USED CARS
Tri-State UCDA 1-Year Warranty
443 N. Mechanic PA 4-0218

63 Comet Custom. Like New!
LAVON'S AUTO SALES
W. LAVON KENNEDY — OWNER
HYNDMAN, PA. VI 2-3233

1960 Olds 88, 4-dr. sedan, fully equipped including air conditioning. A real nice family car. Only $1199.
FOX SUPERMARKET
630 Greene Street PA 4-4730

59 PONTIAC CATALINA
2-Dr. Sdn., Radio, Heater
1 Owner
Was $995
Now $895
CARPORT LOT
212 Greene near Lee PA 2-0202

2-Automotive

62 Monza Cpe.
Bucket Seats. RH. 3-on-the-Floor. White with Blue Interior. Whitewalls. Low Mileage. A Real Jewel!
BILL'S USED CARS
Tri-State UCDA 1-Year Warranty
443 N. Mechanic PA 4-0218

63 CORVETTE STING RAY
AM-FM Radio. Power Brakes Steering, Windows. 2-Tops. 4-on-the Floor. Jet Black Red Interior!
$3195
SMITH'S TRIANGLE MOTORS
2 LOCATIONS
322 S. CENTRE 724-6465
OPP. LAVALE PLAZA 729-2465

PRACTICALLY every classified ad is a get-acquainted special. It is especially designed to get you acquainted with your new tenant or the buyer for your property or useful item that you no longer need. To get acquainted with your local want ad headquarters all you have to do is drop in or write us a card or note or just pick up your telephone.

1963 CHEVROLET
Impala Spt. Cpe. V8, AT., PS., P.B., The Best One In Town
PENN-MAR
LaVale PA 2-6340

3–'62's
62 Renault Gordini
62 Fiat 600D, 1 owner
62 Peugeot 403, Black

WOOD'S
FOREIGN MOTORS
AUTHORIZED DEALER FOR RENAULT, FIAT, PEUGEOT & LAND ROVER
Import Car Headquarters!
123 S. Liberty St. Open 'til 8
722-0200 724-4700

63 Pont. Catalina
2-Dr. H'Top. All White. Turquoise Interior. 11,000 Actual Miles. RH. AT. PS. Factory Air. The next thing to a new car. Spare never down! One-Owner.
BILL'S USED CARS
Tri-State UCDA 1-Year Warranty
443 N. Mechanic PA 4-0218

RED'S USED CARS
722 GREENE 722-8150
14 WINEOW 724-7111

60 PONTIAC CATALINA 2-DR.
Radio, Heater, Power Steering. Automatic. Locally Owned. $795
WE GIVE PLAID STAMPS
Member Tri-State UCDA

61 Chev. HT	$1,095	59 Ford	$495
(2) 60 Chev.	$795	59 Chev V8	$495
61 Monza	$995	63 Ford Pk	$1,395

Many More To Choose From
CARPENTER MOTOR SERVICE
Hyndman, Pa. Phone 642-3866

58 Chev. 4-Dr. Power & AT.
NICE! $495 HO 3-4942

1959 FORD GALAXIE 500, V-8 engine, automatic transmission, heater, low mileage. PA 4-4085.

1960 JAGUAR 2. 4 Sedan, semi-automatic, White with Red Leather interior. Mahogany paneling. 729-3255.

60 FORD F-250 Pickup $895. 59 Mercury 390 engine $100. 4-Barrell Carbuerator and Manifold for 430 Lincoln and many other 430 parts. SACCO AUTO WRECKERS, Sand Patch, Pa. Open 7 days wk. & eves. 814-634-4962.

60 FORD SUNLINER H'TOP
58 FORD CONVERTIBLE RED
Bowman's, 824 N. Mechanic 724-9080

1961 FORD GALAXIE 2 DR. 6 Cyl. s/s Radio Heater, $735, PA 2-5641 or PA 4-3710.

1959 BORGWARD
Hardtop $245
739 N. Centre St.

63 CHEVY BEL AIR 6 CYL. S/S
All Cars Carry Written Warrantee
Member of Tri-State U.C.D.A.
FORT CUMBERLAND MOTORS
Henderson at Valley Sts. PA 4-1666

NELSON AUTO SALES
64 Ford Econoline Camper, RH.
63 Chev. Impala 4-Dr. RH. AT.
61 Chev. ½ & ¾-T. Pickups
59 VW 61 Renault 61 Peugeot
Potomac St. Ridgeley RE 8-9290

HAROLD'S
60 Ford ¾ T. Fleetside Pkup
59 GMC ½ T. Stepside Pkup
57 Ford ¾ T. Utility Pkup
57 Ford ½ T. Pkup
56 Ford ½ T. Pkup
56 Ford ¾ T. Utility Pkup
55 Ford 1½ T. C.&C. 2-Speed
54 Ford ½ T. Pkup
52 Ford ½ T. Pkup
51 Ford ½ T. Pkup
50 Ford ¾ T. Pkup
49 Ford ½ T. Pkup
Dingle Hill, Rt. 220 PA 2-3680

1961 FORD ECONOLINE VAN — New Tires, Good Condition, Overload Springs, PA 4-7143.

1964 CADILLAC Coupe de Ville, full power, Air conditioning, 13,000 miles. $5195. Phone PA 2-3050.

1955 CHRYSLER New Yorker. Deluxe Good tires and motor. Automatic transmission. Fisherman's car $153. PA 4-0294.

WANTED TO BUY—1½ ton truck, '62 to '65 model. A-1 condition. 722-3619 Daytime.

1952 Hudson Wasp
Phone 724-7622

CHRYSLER PLYMOUTH
61 CORVAIR 4-Door, AT
59 PLYMOUTH V-8 4-Dr. SS.
60 PLYMOUTHS 6 & V-8, Cpe. & 4-Dr.
59 BUICK Hardtop, Automatic
60 FORD 4-Dr. Wagon, AT.
63 PONTIAC Catalina 2-Dr. HT. SS.
LONACONING MOTORS
PHONE 463-3501 OR 689-5660

59 ENGLISH FORD 4-DR. RH. $395
59 HILLMAN 4-DOOR, RH $195
824 N. Mechanic PA 4-6717—PA 4-9080

Doc's Auto Mart
62 JEEP, METAL CAB
4-Wheel Drive. Lock-out Hubs. Low Mileage. $1495
1501 Ford Ave. 722-1771
On way to Wiley Ford
—UCDA 1-YEAR WARRANTY—

1958 FORD TRUCK 1½ ton Flat Bed. 159 inch wheel base. Excellent condition. 463-2292.

2-Automotive

1964 MERCURY 2 Door Fastback. Full Power, Radio, New Snow Tires, with wheels. Purchased new July 1964, still under Factory Warranty. Firm $2,500. Phone 722-1634.

1961 STUDEBAKER LARK CRUISER—4 Door V8. Overdrive. Excellent condition. Will accept trade. CO 4-4001.

1964 BUICK SKYLARK 4 Door Automatic, Radio, Heater, Black Leather interior, 14,000 miles. 463-5841.

JEEP PICKUP TRUCK
A-1 CONDITION
729-1338

1946 CHEVROLET 1½ ton Dump truck. 2 speed axle. Very good condition. All good tires. 620 x 25. Priced reasonable. Apply Rear 414 Columbia St.

3-Accessories, Tires, Parts

DICK'S AUTO Formerly Western Auto
LaVale Shopping Center 729-1102

MAREMOUNT SHOCKS — 2 for $12.95 Installed. Front or Rear. Most Cars. CORLEY'S TEXACO SERVICE, Mt. Savage, Md. CO 4-5121.

SEARS ROEBUCK AND CO.
TRUCK RECAP SPECIALS
825x20 900x20 1000x20
Ready To Sell or Exchange
729-3760

USED TIRES OVER 250 TO CHOOSE FROM
All Sizes, $2-$4-$6-$8
$10-$12 None Higher
ALL TIRES CARRY A 12-MONTH ROAD HAZARD GUARANTEE
Only $1 Down BUYS ANY TIRE Easy Budget Terms
GOODYEAR SERVICE STORE
129 S. Mechanic St. PA 4-0550

4-Auto Glass

GLASS INSTALLED
(WHILE YOU WAIT)
BEERMAN AUTO PARTS
519-521 N. Mechanic PA 4-0250

5-Auto Repairs, Service

VANGUARD MUFFLERS—Lifetime guarantee. Free installation. Les American Service. Knox at N. Centre Street. PA 2-5636.

VOLKSWAGEN ENGINES OVERHAULED
PARTS & SERVICE
KERR'S GARAGE—VALLEY ST. at B&O

100 EXTRA PLAID STAMPS
With Oil Change & Lube
DIEHL'S ESSO Narrows PA 4-1600

6-Auto Insurance

AUTO Insurance to cover State Law $36. Also Workmen's Compensation. Fire. GLENN WATSON. PA 2-4040

AUTO Liability — New 15-30 limits. $21.17 each 6 months. Also JR 11 and SR 22. O'Donnell Agency. 724-2630

AUTO INSURANCE: 6 months, $18. To Comply with new State law. See Phil Keller, 16 Wineow St. PA 2-5400.

6A-Beauty Salons, Cosmetics

MERLE NORMAN COSMETIC STUDIO OFFERS ALL PURPOSE COLD CREAM
64 BALTIMORE ST. 724-5620

FOR A HAIR STLYE THAT DOESN'T HAVE THE "ASSEMBLY LINE" LOOK. HOUSE OF BEAUTY 724-9173

7-Business Opportunities

OFFICE or Professional Space Available. Will remodel to suit tenant. First Floor. Warehouse 724-5522.

I have a wholesale cigarette and tobacco business for sale. If interested call J. L. Pierce, PA 2-7123.

SWIM POOL DEALER — In ground, $595 and up. Contact — Fox Pools, Inc., 1895 Whiteford Rd., York, Penna., Phone (717) 755-8324.

7A-Carpet Cleaning

Carpets & Furniture Cleaned
All work done in your home. All dry, ready to use same day. Dial 729-2010
ABBOTT'S DURACLEAN SERVICE
Mothproofing — Fireproofing

8-Coal, Wood, Fuel Oil

WILSON'S HIGH GRADE COAL
GOOD AND LUMPY $7.50 TON
IMMEDIATE DELIVERY PA 4-2072

COAL, WOOD—Retail, Wholesale—Stoker, Lump, Nut, Cordwood, Top Soil, Fill Dirt. Ditching, Bulldozing. PA 2-2758.

BEST BIG VEIN & PEA STOKER
CLITES COAL CO. PA 2-5353

SLAB WOOD — 724-5603

Somerset 80% Lump PA 2-5070
Oil Treated Pea & Other Stoker Coal

METERED Heating Fuels direct from Refinery Wholesale to all for Cash! Press Auto Mart RE 8-9616.

GOOD RELIABLE COAL
DIAL PA 2-4789

Somerset — Best Lumpy Coal — Low Ash! Ton $7.50
GEORGE LEYDIG PA 4-9790

BERLIN COAL $7 TON
CHARLES LEYDIG
HYNDMAN VI 2-3987

FIREPLACE WOOD
—FREE DELIVERY
—ROUND LOGS
—GUARANTEE TO FIT YOUR FIREPLACE
Call PA 4-1231. After 5 p.m. — PA 2-0555, PA 4-1711

COAL, BIG VEIN
Good Will Fuel Co. OV 9-9143

BUY THE BEST! Somerset Low Ash. Lumpy $7.50 Washed peastoker coal $8.50 ton. Frank Poorbaugh. PA 4-9278.

9-Electrical Work, Fixtures

ELECTRIC WORK
FREE ESTIMATES ON WIRING
Sterling Electric Co., Inc.
116 N. CENTRE ST. PA 2-4800

ELECTRIC WORK
MOTOR REWINDING & REPAIR
Electric Contracting, Wiring & Repair
QUEEN CITY ELECTRIC CO.
158-160 Frederick St. Phone PA 2-1133

10-Financing, Money to Loan

LOANS in a HURRY!
ON ARTICLES OF VALUE
Also Unredeemed Values
CUMBERLAND LOAN CO.
42 North Mechanic Street

LOANS
ON YOUR SIGNATURE ONLY
UP TO $1,500
FAMILY FINANCE CORPORATION
40 North Mechanic Street
Phone PA 4-3600

WE LOAN MONEY
Southern Jewelers 39 N. Mechanic St.

11-For Rent

FOR RENT: Hydraulic Invalid Lift. Medical Arts Pharmacy, "Cumberland's Best Pharmacy." PA 4-3730

½ ACRE FOR LEASE — on Town Creek including Building Material. Write Box 206 A c/o Times-News.

13-Furnished Apartments

SMITH Apts. — 725 Kelly Blvd. Clean and comfortable, laundry facilities. Rent reasonable. PA 2-8100. PA 4-2498

4 NICELY furnished rooms, private, all utilities except electricity, adults only. 306 Washington Street PA 4-0916.

PRIVATE 2 and 3 Rooms. Nicely Furnished. Quiet. Reference, Garage. Apply 10 Altamont Terrace. PA 2-6761.

FIRST FLOOR: 3 Large Clean Rooms, Private Bath, Entrance. Utilities furnished. Adults. 707 Baker St.

3 ROOMS
Private Bath And Entrance
Nicely Furnished PA 4-3585

10' WIDE, 2 bedroom mobile home, awning, air conditioner set up in court, LaVale. 729-3227.

4 ROOM APARTMENT, UTILITIES FURNISHED. ALSO SLEEPING ROOM. 230 GLENN ST.

13-Furnished Apartments

NICE 2 Bedroom Mobile Home. Automatic Washer. Phone Fort Ashby 2772

406 PARK ST.
3 ROOMS. PORCH
ONE OR TWO PERSONS

3 ROOMS, BATH
423 VIRGINIA AVE. 722-0350
AFTER 5 P. M. 722-2518

3 ROOM APARTMENT, gas electric heat furnished, porch, semi-private bath. 1 child allowed. PA 2-0138.

3-ROOM Furnished apartment. Newly decorated. All utilities included. 3-minutes walk to downtown. PA 2-7664, for appointment.

WEST SIDE — 4 Rooms, (2 Bedrooms) All Utilities Furnished. References. 722-3958, 4 to 7 P. M.

14-Unfurnished Apartments

MODERN 4 ROOMS, heat, hot water furnished, $75 month. 11 Frederick St. Perrin & Perrin. PA 4-2960.

3 ROOMS AND BATH
PRIVATE
729-2744

NORTH END
Private 3 rooms, bath, 2nd floor, heat & hot water. $50 per month. Call between 11 a. m. & 1 p. m. 722-4284.

3 ROOMS and bath, 2nd floor. Private bath, entrance. Utilities furnished. Adults. 819 Gephart Drive.

DUPLEX Apartment Bel Air—2 Large Bedrooms, Completely equipped Kitchen, Big Living Room, Dining area, Full Basement, Soundproofed, one-year-old. Neat as a pin. $125 month. Call 729-0131.

213 VIRGINIA Avenue—2nd floor. 4 rooms, bath. Private. Heat included. $50 monthly. Call C. Glenn Watson, PA 2-4040.

FIVE Rooms, Bath, $60. Four Rooms. Bath, $75. Six Rooms. Bath $75. Heat Furnished. 729-1696.

GREENE ST., 4 rooms, bath, 2nd floor, usable as apartment or office suite, $80 including heat, MACY AGENCY, PA 2-0770.

4 ROOM Modern Apartment. Centrally located. Heat, gas, floor coverings, Draperies furnished. 3rd floor. $80. Apply John Hafer 228 Baltimore Ave.

FIVE Rooms, Tiled Bath, Heat Furnished. Second floor. Screened Porch. Garage. Adults preferred. Shrine Country Club Area. 722-1817.

5 ROOMS
SECOND FLOOR
122 S. LIBERTY STREET, $65

200 LAING Ave.—2 three room apartments with private bath, second floor, $40 month each. Call C. Glenn Watson. PA 2-4040.

6 ROOM APARTMENT
Sunporch and Back Porch. Heat and Water Furnished. Basement Available
Phone 724-5153 Before 5

ATTRACTIVE apartment, 3 large rooms, bath. Newly redecorated. Heat, hot water furnished. 200 block of Fayette St. Phone 724-7214.

4 ROOMS, BATH
APPLY:
19 LAING AVE.

PRIVATE, 3 ROOMS, BATH, PORCH, HEAT. ADULTS, SOUTH END
PA 2-4467

247 VIRGINIA AVENUE
3 ROOMS, BATH 2ND FLOOR
RE 8-9574

BRADDOCK APARTMENTS
ONE 3-BEDROOM
ONE 2-BEDROOM
ONE EFFICIENCY
Immediate Occupancy 689-8790

FIRST Floor — 6 Rooms, 3 Bedrooms, Bath, Heat Furnished, Residential. Available. $125. PA 2-1777.

3 ROOMS, Private Bath. Porch. Apply Rear 123 N. Mechanic St., First Floor.

3 ROOMS, PRIVATE ENTRANCE
ALL UTILITIES FURNISHED
$60 MONTH DIAL 689-6001

WEST SIDE Second Floor, 2 Large Bedrooms. Large Living Room, Dining Room, Kitchen, Modern Bath, Porch. Heat, Hot Water furnished. Adults preferred. $85, 729-1491.

More of what your'e looking for—
"300 NATIONAL HIGHWAY"
LAVALE, MD.
2-3 Bedroom Town Houses
Air Conditioned
Thoughtfully designed with your wants in mind! Units are arranged in small "clusters". Each is an individual two-story dwelling with no one above or below. Separate room for washer, dryer & storage . . . sliding glass doors leading to private fenced patio. As personal and private as your own home-but with lawn care, snow removal, all maintenance included.
NEW SECTION NOW READY FOR OCCUPANCY
Churches! School! Shopping Centers! Downtown Cumberland nearby! Bus Service At Door!
Gold Medallion Homes
For more details . . . inspection
GEO. WAINGOLD REAL ESTATE
541 National Highway 722-2152
OPEN SUNDAY FOR INSPECTION 1-4 P. M.

Ready For Occupancy
BEL AIR APTS
Open Every Day
Eves By Appointment
We Furnish the GAS for: Hot Air Heat, Modern Gas Range, Domestic Hot Water
Rt. 220 So. 1¼ Mile Beyond Cresaptown Traffic Light
729-2901
Planned Rec Area

15-Furnished Rooms

TOLL House Motel — Rooms by week. Efficiency Apartment. Utilities, Phone, TV. Private Bath & Shower. $25 up. 729-2710.

ONE LARGE EFFICIENCY ROOM, GARAGE. PRIVATE ENTRANCE GENTLEMAN ONLY 924 Bedford St.

18-Houses For Rent

NEWLY PAINTED—3 Bedrooms, Bath, Garage, Basement, Gas Heat. Johnson Heights Section, $115. 722-6999, 722-9858.

5 ROOMS, Bath, Basement, Garage, Gas Heat. 104 Wills Creek Ave., Adults, Immediate Occupancy, 722-7484.

53 GREENE ST.
FOR APPOINTMENT
CALL 724-1913

3 BEDROOM, 2 Story Brick. Gas heat. Garage. 788 Fayette Street. $120 monthly. Phone Perrin & Perrin 724-2960.

6 ROOM urban home, automatic oil heat. First Ave., Hyndman, 842-3467 after 6 p. m.

CASH VALLEY Rd. 3 bedroom, basement, bath, city water & sewage. Gas heat one year. 722-3859.

401 CAROLINE ST. 3 Bedroom House—2 Baths, Basement, Gas Furnace, Yard, Venetian Blinds, Storm Windows, PA 2-7632.

20-For Sale Miscellaneous

LIMESTONE for Roads or Driveways. Fill Dirt, Top Soil. Free Estimates. 724-9122.

Western & English Riding Apparel. Accessories, Gift Wear. Belts, Wallets. Acme and Frye Boots.
HARDESTY'S HARDWARE & SADDLERY
Salisbury, Penna. Phone 662-4613

20-For Sale Miscellaneous

SAVE BUY FROM MANUFACTURER 50%
Cum'd Mattress Fact'y. 515 Necessity St.

PIONEER SAWS SALES & SERVICE
JIM DAVIS, RT. 2, 722-3055

MORRAL TRAILER SALES
Route 30 East, Everett, Penna.
AUTHORIZED TRAILCO DEALER
New & Used Flats, Dumps, Vans Parts & Service, 3rd Axles Installed Financing Available Phone 652-3930

WATCH REPAIRING BY EXPERTS
14 Baltimore Street & Searstown
Free Parking Both Stores—NEWCOMER'S

USED Warm Air Furnaces, hot water boilers, overhead unit heaters, coal and gas space heaters. 724-5522.

GUITARS! GUITARS! GUITARS!
AL Homburg — 529 Fayette — 722-2120

VACUUM CLEANERS
All Makes — Parts & Service
DUPLEX SALES AND SERVICE
3 Mary St. In So Cumb.
Phone PA 2-5070

TROUT FLIES
TIED TO ORDER-
KING'S 1 Stop Tackle Shop 420 Virginia Ave. or phone PA 4-2070

SAVE 20% ON
Bottled Gas
BENNETT'S PA 2-7900

CARPET BINDING
on old & new carpet
1.00 Lin. Yd. — Double Plaid Stamps
Burkeys Floor Coverings 722-4975

Floor & Wall Tile
Vinyl — Asbestos — Plastic
Lowest Prices In Town
PAINT SALE
Rubber base, Enamels, House paint, porch & floor. Reg. $5.98 gal. 3.98
Floor Sanders For Rent
Q. M. RICE MERCHANDISE MART
Open Daily 8 am 12 Mid. 19 Laing Ave.

HOMELITE CHAIN SAWS SALES & SERVICE
COOK'S AMOCO, Ellerslie. PA 4-7436

HOME DECORATING SERVICE
Custom Drapes—Slip Covers—Blinds
Free Home Service — No Obligation
SEARS ROEBUCK AND CO.
Searstown, LaVale, 729-3711, Ext. 24

QUAKER STATE OIL
Authorized Wholesale Distributor
Automotive Supply Inc. PA 2-0666

LIQUID DOOR CLOSERS
REPAIRED AND REBUILT
PA 4-6515 Bob's Gen'l Store, Bedford Rd.

FLOOR TILE SPECIALS
Kentile & Congoleum-Nairn
9" x 9" Vinyl Asbestos $7.20 Per Ctn. 80 Pcs.
Over 20 Patterns
Discontinued & Special Group Patterns
Custom Floors Inc. 138 Frederick St. PA 2-2851

BARBERA MUSIC CENTER
Main Street in Keyser
130 N. Mechanic St.
In Cumberland

SPEEDEX 6 HP Riding Tractor w/Snow blower, mower & other tools $425. H. G. Bender, Inc. 634-3271—Meyersdale, Pa.

REXAIR
Repair Service & Sales
Phone 724-4049

FRESH LOAD CRISP APPLES
MOST ALL FRESH
FRUITS AND VEGETABLES
HAGER'S SUPER FRUIT MARKET
Lover's Leap

THE DISCOUNT Auction House, Shaft, Maryland will reopen March 6th at 7 P.M. Consignments sold! Auctioneer: Harry Folk, Jr., 689-6286.

PUPPIES Poodles, Tiny Toys, & Miniatures AKC.
Mrs. Meek, OV 9-6431

9x12 Linoleum Rugs $4.95
ALLEGANY FURNITURE
12 LAING AVE.

SHALE FOR ROADS and Driveways, also fill dirt. Excavating and grading. Matthew Shale Works. RE 8-9590.

FURNITURE DISCOUNT CENTER
All 1st Line Quality Furniture
DIRECT FROM FACTORY TO YOU
Puffinbergers Greenspring W. Va. HY 2-2162, 2-2332

TONS OF TRUCK CHAINS
FARM TRACTOR & CROSS CHAINS
HEAVY DUTY & REGULAR, 700 to 1100
BAUGHMAN'S SURPLUS CENTER
1210 NATIONAL HWY., LAVALE

DRAPERY & SLIPCOVER FABRICS
Reduced Reg. $1.19 to $2.29 Now 75c yd.
WARHAFT'S 43 BALTIMORE ST.

FLOOR MODEL — Deluxe Electric Dryer. Fully automatic. Free Electric installation. Regular $249.95. Special $159.95. B. F. Goodrich, 159 N. Centre PA 2-3177.

ELECTROLUX
AIRWAY & HOOVER
PARTS & SERVICE ALL MAKES PA 4-4610

MONTGOMERY WARD'S
Airline Color TV
Headquarters
Prices Start at $318
Call PA 2-3700 For Further Information or Home Demonstration

SPECIAL — Sewing Machine adjusted in the home $3.00 Electrify. Buy. sell. Wakefield Sales, PA 2-8430, PA 2-7322.

FAMOUS OLSON REVERSIBLE RUGS LIKE TWO FOR THE PRICE OF ONE PA 4-0313

Launder 24 Hrs. Daily! Parking!
McDades LAUNDER CENTER
Front St. at Henderson Ave.

ALL SIZES — Rugs! Excellent condition; many other household items. BENNETT TRANSFER AND STORAGE, PA 2-6770

RABBITS — New Zealand White. Full blood breeding stock J. F. Hupp, 153 N. Mechanic Street. 722-0050.

3 Pc. Bedroom Suite	$110
2 Pc. Living Room Suite	$99.95
5 Pc. Chrome Breakfast Set	$38
40 Gal. Gas Hot Water Tank	$59.95

L. BERNSTEIN WAREHOUSE
152 Union St.

USED Track Group Assemblies for D-8, D-7, RD-7, HD-5, TD-9 Also new track-link assemblies available for most make crawlers
THE RAY BROOKS CO.
Somerset, Pa. 445-6559

TROPICAL FISH, PUPPIES
PARAKEETS, LAURA'S PETS
48 BLOCKER ST., RIDGELEY. RE 8-9119

McCulloch Chain Saws
COSGROVE'S PHONE PA 2-3040

Drapery, Slip Cover & Dress Fabric
2 blks. opposite LaVale Mth. Church
GEO. BRAGG, LAVALE, MD., PA 4-4611

BURKEY'S, LaVale, Md.
Used TV's $25 to $59

PHOTOCOPY Dry Process: Sales Service and Supplies
CARROLL & CLITES 724-4490

1965 ZENITH Console TV's priced from $169.95. Call or see Mike Sirna, Ridgeley, RE 8-9610.

REINHARTS
THE PEOPLES FURNITURE STORE
Recognized Leading House Furnisher In Western Md.
Weekly Specials
Kimbal Pianos
Felt Mattresses $22.00 upward
Inner Spring Mattresses All Prices
15 BALTIMORE ST.
PHONE PA 2-7195

20-For Sale Miscellaneous

BARGAINS
SPECIAL
YOUNGSTOWN SINKS
LOW AS $69.95

PARTS for Kelvinator appliances

DISPOSABLE Bags, Brushes, Belts, etc. for Vacuum Cleaners.
WEBER'S HARDWARE
LaVale Plaza 729-2780

THE amazing Blue Lustre will leave your upholstery beautifully soft and clean. Rent electric shampooer $1. Available at: Weber's Hardware, LaVale Plaza and South Cumberland Planing Mill.

BIRD SEED
Cardinal Wild Bird Mix; Small & Large Sunflower Seed; Parakeet Feed and Treat.
LIBERTY HARDWARE CO.
51 N. Liberty St. PA 2-7140

FINANCE YOUR new or used car with STATE FARM'S CAR FINANCE PLAN through a local co-operating bank. You may save up to $125. Call STATE FARM AGENT
118 S. Mechanic 724-4900

BABY PARAKEETS
117 WEMPE DRIVE AFTER 4 P. M.

GEORGE'S TV
Considering Color TV? See the years ahead features which make Admiral the leader in color performance and quality. For free home demonstration of Color or Black and White TV Phone PA 2-3858.
ADMIRAL SYLVANIA
George Keidel Cash Valley Rd.

BIG NORGE SALE
AUTOMATIC WASHERS .... $148 W/T
ELECTRIC DRYERS .... $112 W/T
$99 RECLINING CHAIR $68
Weese's Appliance Keyser ST 6-8351

7.65 MAUSER Rifle with scope, and shoulder strap. Air compressor less motor. 722-4149.

USED 2 piece living room suite. Kenmore Gas Range. Good Condition. HO 3-5146.

CRIS KRAFT CAVALIER 19 foot cabin cruiser. Sleeps 2 fully equipped Phone 729-1829.

FOR SALE — PALOMINO MARE, well broke, gentle. Benny Hanna, Hy 42, 5 miles East of Maysville, W. Va. Phone 749-2988.

FOR SALE: Philco Refrigerator with across-the-top freezer. Good condition. 724-0983.

SEARS 30" Gas Range, less than year old. Two 21" Televisions, Motorola, Philco both have new picture tubes. 15 Pennsylvania Avenue.

FOR SALE—Building Materials—It is true floods raised the price of West Coast Lumber. You fellows building one house don't get alarmed because the Jim Carpenter Co. plans to keep the same low wholesale prices. Naturally our profits will be cut but we feel we owe this to all the small builders who have made us a success. Please give us couple days notice on deliveries. Write or call us for price list. Except for wiring & bath, Complete house 24 x 32—2 bedroom only $1,495. Jim Carpenter Co., Inc., Madison, Va. Phone 548-4460.

WRANGLER JEANS
Colors, Wheat, Light Blue, Navy.
Casuals, Burton's LaVale Shopping Center

NEW AND USED FURNITURE AT BARGAIN PRICES!!

Oak Dresses & Mirror	$15.00
Oak Chest	$17.50
Full size metal bed	$5.00
40" Grand Gas Range	$49.50
2 Piece living room suite	$35.00

MILLENSON FURNITURE BARGAIN CENTER
BASEMENT FLOOR
317 VIRGINIA AVENUE

WE BUY ANTIQUES!
THE ANTIQUE SHOP, 439 N. Centre

CASH REGISTER
RESTAURANT DISHES
PA 4-9378

CALORIC Gas Range, Boy's Bike, Complete Tropical Fish Outfit, Sled, Blonder-tongue converter. 722-7609.

CLEAN Rugs, like new, so easy to do with Blue Lustre. Rent Electric Shampooer $1. Available at Prichard's, Frostburg, Maryland.

SINGER Featherweight Portable. Take over Payments of $4.90 per month. Machine guaranteed. HOME APPLIANCE CO. LaVale Plaza. Call 729-1666.

KENMORE Straight Stitch, sews forward and reverse and darns. In beautiful cabinet. Full Price $39.50 or Terms! Call today. HOME APPLIANCE CO. 729-1666.

1964 WHITE Touch & Stitch Zig-Zag. This Machine in beautiful Blonde Desk. Can do many decorative stitches with Drop Cams. Built-in Blind Hemstitch. Also Overcasts, Monograms and Darns. It's so easy when you sew with a White. Take over last 11 Payments. Call today 729-1666, HOME APPLIANCE CO. LaVale Plaza, LaVale.

ORGAN
Used Full Size, with Full Size Bass pedals, self contained or with tone chamber. Ideal for home, small church, or teacher. Also—used 2 manual Hammond console with 25 Bass pedals, can be financed.
SHOCKEY'S Hammond Organ Studios
28-30 Summit Avenue
Hagerstown, Md. RE 9-1231

MUSTANG! MUSTANG!
Go Mustang $49 per month
Pat Joyce 722-3456, Gratton Ford

BEAUTIFUL 5 GAITED MARE—WELL MANNERED
ALL TACK. 729-1338

USED TELEVISIONS AND APPLIANCES
Call PA 4-0550
GOODYEAR SERVICE STORE

Bulldozer Tractor, Like New Call for Information Phone 722-5055

SPRING HATS by Dana Marta

Walking Suits, 3 piece	$35.95
Forever Young Dresses from	$10.95
3 and 4 Piece Costumes from	$19.95

Bags — Gloves — Accessories
SYKES STYLE SHOP
164 N. Centre, next to Hudson Park Lot

FOR SALE!
Office & Garage Tools & Equipment
COLLINS STUDEBAKER
75 Henderson Avenue
Saturday Mar. 6, 9 am to 5 pm
Monday Mar. 8, 7 to 9 pm

23" Console 82 Channel
EARLY AMERICAN MAPLE TV
Reg. $269.95 NOW $198!
One of a kind close out
Cumberland Electric Co.
SEE TOM STEWART
88 E. Main St., Frostburg

20A-Markers, Monuments

TRI-STATE MEMORIAL Co.
Rock Of Ages Dealer
Largest Selection In Area
Cresaptown 729-1540 Open Evenings
Piedmont 355-7691 eves by appointment

JOHNSON MEMORIAL CO.
Largest Mfg. of Memorials in Tri-State Area. Complete Cemetary Needs. Duplications. Meyersdale 634-7101 or contact Olen H. Yoder, Grantsville TW 5-5166.

20B-Mobile Homes

LARGEST 12' WIDE MOBILE HOME DISPLAY IN WESTERN PENNA.
12' Wides Starting At $3795
J & L MOBILE HOMES, INC.
Rt. 219 North, SOMERSET, PA., 445-6220

20B-Mobile Homes

SMITH'S TRIANGLE HOMES
New 3-Bedroom HOME, COMPLETE
Price Only
$3,949 Only $395 Down $68 Month
Come See For Yourself!
322 S. Centre St. Phone 724-6464
LaVale Plaza Phone 729-2465

RICH'S MOBILE HOMES
Only the best: Skyline, Valiant, Hillcrest and the unapproachable Stewart Double Wide. Rt. 21 at Khedive. Carmichaels. Pa

PICK UP BACK PAYMENTS of $287 on 3-Bedroom Mobile Home and assume small monthly payments. Call 729-2511 for information.

1956 SCHULTZ 8 x 43
WITH OR WITHOUT LOT
729-2435

Save
On Motel and Restaurant Bills this year. Take them with you in the all new '65 Shasta Travel Trailer. Sleeps 4 to 8. Used 8 x 35 Marlette, in excellent condition.
BUD BLOOM'S MOBILE HOMES
10 Wides, Homes, Travelers
LaVale opp. State Police 729-3227

1962 MOBILE Home for sale 48' x 10'. Two Bedrooms, Very Good Condition 724-5068.

MODERN 8' x 35' Mobile Home, Very Good Condition Reasonably Priced OV 9-9623.

24 x 50 Magnolia Futurama Prebuilt Home. 7-Rooms, 1½ Baths, Patio. Large lot. Oil Heated. 729-1347.

LIKE NEW
1962 MOBILE HOME 10' x 48'
2 BEDROOMS, $3,000 724-5068

21-Wanted to Buy

WANTED—Horses to break Black Powder Caps, Odd Lots Cartridges. Dan Neff Fort Ashby 2736.

24-Furnaces, Heating, Stoves

Potomac Metal & Supply Co.
Air Conditioning, Heating & Sheet Metal Work of all types.
Free estimates.
Dial 729-0445

IRON FIREMAN
Furnaces: Coal, Gas, Oil Burners
Bennett Gas & Electric. PA 2-7900

ROTHE HEATING CO.
GAS — COAL — OIL FURNACES
142 ARCH ST. — 724-5522

SUN HEATING CO.
HEATING CONSULTANTS
for all of your heating needs
- HOT WATER - WARM AIR - STEAM -
We service all makes Gas Fired Equipment
DIAL 729-2414 for FREE ESTIMATE

MONTGOMERY WARD & CO.
GAS — COAL — OIL
HOT WATER & HOT AIR HEATING EQUIPMENT INSTALLED
Free Estimates Phone PA 2-3700

25-Building Supplies

Before you Build . . .
CALL US!
WEBER'S HARDWARE
LaVale Plaza 729-2780
S. CUMBERLAND PLANING MILL
31 Queen St. PA 2-2600

OTTO BRICK and tile works, Springs, Penna. Call MO 2-6461. Large choice — colors sizes, textures.

SAVE THE CASH WAY!
PAUL LUMBER CO.
PAUL BUCHANAN, OWNER
HENDERSON AVE. BRIDGE
AT N. MECHANIC PA 4-9008

Caulking Cartridges	Ea. .24
Carton of 10	2.25
Caulking Guns	.78

Taylor Lumber Co.
31 POTOMAC ST. DIAL PA 4-3820

BRICK Martinsburg Reds Mingles & Colonials Hagerstown Block
Ray Athey 622 Brookfield Ave. PA 4-4417

CORRUGATED
Culvert Pipe
Coated & Uncoated
Round & Arch
Now In Stock
The Cumberland Cement and Supply Company
Rear 419 N. Centre PA 4-2000

Headquarters for
READY-MIX CONCRETE
SUPER CONCRETE CO.
Narrows Park, LaVale PA 2-4260

SALE!
Yellow Pine Flooring
Regular $110 per Mb'
NOW . . . $98
#2 COMMON
This flooring is dry, well manufactured, structurally sound (some knots), but not clean. Offer good while stock lasts.

BUCHANAN LUMBER COMPANY
"Economy Through Quality"
Cash or Credit
Phone PA 2-0650
549 N. Centre St. Cumberland, Md.

25A-Built-In Kitchens

Alexander & Weber, Inc.
KITCHEN SPECIALISTS
Now Located in LaVale Shopping Plaza 729-3500

MARYLAND MAID KITCHENS
One Of The Finest Selection In The East!
• Made To Order • Direct From Factory
FREE Estimates and Planning Service
JOSEPH B CADWALADER
6½ Broadway, Frostburg 689-5700-689-5577
A quality product by
Colonial Hardwood Flooring Co., Inc.
Hagerstown, Md.

McCARTNEY'S CABINETS
CUSTOM KITCHENS
"Quaker Maid Dealer"
305 Baltimore Ave. 722-2462

HAROLD'S
KITCHEN & FURNITURE
Easy Terms 36 Months to Pay
Open 6 Days a Week
Evenings by Appointment
ELLERSLIE, MD. PA 2-2896

LONG'S KITCHENS
Modernizing Specialists
FREE ESTIMATES — EASY TERMS
We Give Plaid Stamps
134 UNION ST. PA 2-2190

26-Help Wanted

GARRETT COUNTY
Part time—Man or Woman with Car—Phone to service local customers. $15 to $25 per week. Write Box 181 A c/o Times-News.

FOR Confidential Service send your resume to Tri-State Employment Agency 352 McHenry St., LaVale, Md.

WANTED
Experienced shoe salesmen and saleladies for full and part time work. APPLY: at the new J. S. Raub Shoe Store, White Oaks Shopping Center, Cumberland, Maryland on Thursday March 10, 1965 from 12 noon to 6 P. M. or contact:
P. E. Sowinski
214 East Sheridan Ave.,
DuBois, Pennsylvania
Phone (814) 371-5155

MAN or Woman for Local Food Market. Part Time, mostly weekends. Write stating experience if any, reference and Phone Number: Box 209-A c/o Times-News.

27-Help Wanted Female

WANTED HOUSEWIVES with a flare for FASHIONS. Part time work. Full time Pay. Write P. O. Box 1457 Cumberland, Md.

28-Help Wanted Male

PART TIME Help needed. Evenings and Saturday. Pickup orders and make deliveries $2.50 plus per hour. Car and phone needed. In Frostburg—Salisbury area. OV 9-9991. Keyser-Petersburg-Moorefield area call Keyser 784-7631,

AMBITIOUS MAN with car and phone to assist route manager. $90 per week while training. Advance to $115. 722-1871.

AUTO Mechanic, full time $80 week to start. Vacation and other benefits. Write, Box 207-A c/o Times-News.

Sales Position with a Future, to average $150 weekly. Must have car, Bondable, Resident of W. Va. Free to travel 5 days week. Phone Keyser 788-1941, Monday March 8 9-11:30 A. M., 1-5 P M, only. Ask for Fred Stables.

"Experienced truck driver to drive 2-3 ton van within 100 mile radius of Cumberland. Heavy work loading and unloading. Old established wholesale firm. 5 day week, paid holidays vacation, insurance and pension plan. Our employees know about this ad. Reply in own handwriting, giving particulars to P. O. Box 1289. Cumberland. Maryland"

INSURANCE CLAIMS Representatives—Expanding branch office of a leading Fire and Casualty Co. has openings for claimsmen. Will accept trainees or men with some previous experience. Prefer college graduates between 22 and 35. Liberal benefits include company car. Apply in own hand writing giving brief family, educational and work experience background to: Erie Insurance Exchange, 8055 13th Street, Silver Spring, Maryland

SHOE REPAIRMAN WANTED — All types of Repairs. Call OV 9-6468. All Day Sunday.

"Combination Counter salesman and office worker by old established wholesale firm 5 day week, paid holidays, vacation, insurance and pension plan. Our employees know about this ad. Reply in own handwriting giving particulars to P. O. Box 1289, Cumberland, Maryland".

29-Salesmen Wanted

WHY TAKE LESS THAN $2,000 IN MONTH? Opening in Cumberland area for man over 40, with car, to take short trips. Air mail reply. O. H. Brooks, Vice Pres., Texas Refinery Corp., Box 711, Fort Worth 1, Texas.

31-Situations Wanted

CARPENTER WORK WANTED — (Experienced) Remodeling and Repairs, Inside, Outside House Building. Free Estimates. 722-5705.

32-Instructions

INTERNATIONAL Correspondence Schools, 263 Courses. Representative R. F. Irwin, P.O. Box 367, Cumberland, 724-6856

Stenomask Dictation 150-300 words in 48 hours
Speedwriting Shorthand in 6 weeks
I B M Key Punch in 6 weeks
I B M 402 Tab machine wiring
Classes now CATHERMAN'S 724-0966

GUITAR, ACCORDION, PIANO LESSONS
INSTRUMENTS RENTED STEWART MUSIC HOUSE PA 2-2323

Music Lessons, All band & orchestra instruments, harmony & theory. LaVale Music Center, 1222 Nat'l Hwy 729-1220.

35-Miscellaneous

SEPTIC TANKS MANUFACTURED Installed. Ditching
CLISE SEPTIC TANK CO Lonaconing, Md HO 3-2871

Septic Tanks Cleaned Health Dept. Approved
Bi-State Disposal, Lonaconing HO 3-4401

SEPTIC TANKS Install, Ditch, Fill. Also General Hauling
William Crowe HO 3-4521

EXCAVATING with 953 Caterpillar Hylift or Backhoe and Trucks. Hourly or Contract. Top Soil or Fill. Fallinger Contracting Co., OV 9-9775.

Septic Tanks Cleaned
$20 LEROY KENNEL
Hyndman VI 2-3277 Cumb'd PA 2-4241

SEPTIC Tanks installed, ditch digging, general hauling. Robert Turner, Midland. Dial HO 3-2969.

SEPTIC Tanks Installed, Foundations, Excavating, Grading, Powered Ditching, Dozer Work. PA 2-0896. A. Lepley.

LAWN MOWER SMALL ENGINE REPAIRS
VET'S Bicycle and Mower Supply
Queen City Pavement & Union. PA 2-6683

Septic Tanks
Manufactured — Cleaned
THE HELMER CORP. 729-0303

38—Moving, Storing

Bennett Transfer & Storage
PHONE 2-6770

CITY TRANSFER & STORAGE
Richard L. Klavuhn PA 2-4200
Agent: Bekins Van Lines Co.

Klavuhn Mayflower
633 Yale St. 724-2770

39-Painting, Paperhanging

WALLPAPER AND PAPERHANGING
Phone 729-1966 for Samples And estimate Hartley Wigfield

INTERIOR, EXTERIOR PAINTING
Robert Bittinger Painting Contractor
DIAL PA 4-3494

Walls Washed By Machine!
SPIC AND SPAN CLEANING SERVICE
243 Virginia Ave. 722-7156

Painting—interior, exterior References, Reasonable Odd jobs Garbage collection, PA 2-8141 PA 2-6965 138 Arch

PAINTING CONTRACTOR
INTERIOR AND EXTERIOR
PHONE PA 4-7953

MAR. & APRIL Bookings—Paperhanging Free Estimates—Expert Work—PA 4-4018 SOUTH END WALLPAPER SHOP

43-Piano Tuning

Accurate Tuning & Repairing
LAURENCE D GRIFFITH
Everett Pianos — Allen Organs
421 FURNACE ST. PA 2-1633

Bob Moreland Reg'd
Piano Technician Guild Craftsman
SOHMER & STARCK PIANOS
Finest Tuning and Service 729-1484

REGISTERED PIANO TECHNICIAN
EMORY WALLIS
Boston Conservatory Tuner 5 Years Graduate Faust Tuning School 1949
Cresaptown Phone 729-3005

44-Plumbing Service

Sewer-Matic Service
PLUMBING SEWERS OPENED ROOTS CUT OUT
DIAL 724-5272 or 724-6116

46-Radios, TV, Service

Brown's Zenith Sales & Ser.
Cresaptown, Near Sunoco Sta. 729-1000

47-Real Estate for Sale

WITHIN city limits, 6 rooms, 1½ baths, fireplace, large family room with Thermopane window-wall, beautiful view. Interior must be seen for full appreciation. PA 2-6337.

FROSTBURG — 9-Room Brick. 128 E. Main. Automatic Heat. Garage in rear. $11,000. PA 2-2737. FI 9-9638 for appointment.

23 WOODED ACRES, all utilities, ready for immediate single or multi-family development. Also 325 acres of wood land. PA 4-3853.

Cosner's Home Construction
Finest Brick and Stone Homes. Lots in Fort Ashby or your Lot. Free Estimates. Phone Fort Ashby 4021.
Call 9 AM to 2 PM — 8 - 11 PM

LOT OWNERS — Let us finance and build your home with no down payment. For further information call 786-8761.

CHOICE
BUILDING LOTS
ON ELLERSLIE ROAD
PA 2-6590

New Bel Air Homes
3 & 4 BEDROOMS — $15,990 & UP
Immediate Occupancy. 10% Down 25 yrs.
LESTER R. McGILL, BUILDER
Call Now 729-1630

CRESAPTOWN — New, 7 Rooms, Completely Furnished, 1½ Baths, Patio. Large Lot, Oil Heated $11,900. 729-1347.

U.S.S. HOMES
MODEL HOMES AT BEL AIR
Quentin L. Griffey, Builder
Ellerslie Md. Phone PA 4-2285

3 BEDROOM MODEL BUNGALOW
Near Cresaptown. Large Lot. Reduced!
MILLENSON REAL ESTATE 724-5590

WANTED TO BUY — building lot along Rt. 36, between Narrows Park and Frostburg, phone CO 4-4481 5:30 and 7:00 p.m.

863 ROSE HILL AVE. — Brick, 3 Bedrooms, Paneled Den, Dishwasher, Carpeted Living Room. Appointment PA 4-0210.

11 WEBER ST.—3 bedrooms, remodeled. New furnace, new bath, $9700. Call 722-1644.

HOME and Business, 2 Apartments, Baths, Business and Storage Rooms; Cumberland downtown 6 miles, Route 96, State Line. Reasonable. 767-9564

FOR LEASE — 209 Frontage — Industrial Boulevard, Corner Lot. Wanted 3 Bedroom Property. PA 2-8351. After 3:30.

1824 BEDFORD—Colonial 3 Bedroom, 2 story, 1½ baths, residential corner lot. Deluxe features. PA 4-0873.

4 ROOM BUNGALOW, bath, oil heat, carport and large lot. Williams Road. 724-1648.

Frostburg Realty Company
89 East Main St.
Frostburg
Cresaptown

IMPERIAL HOME, newly built, Meadow View Drive and Knobley Road, 3 bedroom, built-in stereo for each room, finished basement, fire place, master control electric system, ultra modern kitchen, 2 car garage, gas hot water heat, large yard; owner leaving area; great buy.

Frostburg
137 Washington Street, brick, 3 bedrooms, garage attached, large basement, lovely back yard, gas furnace; reduced for quick sale.

Cumberland
Investment Property
1024 Shades Lane, three—4 room apartments reduced for quick sale.
209-11 W. 2nd Street—4 apartments.
319-21 Arch St.—two apartments.
722-24 Elm St.—2 apartments.
All good income
Three choice lots, 165 x 100, 3rd and Ren Roy Drive, LaVale
John Sullivan — Broker
OV 9-9326, OV 9-9487, PA 2-1340

721 LAVALE TERRACE — 7 Room Frame House. Screened Porch, Full Basement, Gas Heat, 729-3375.

1700 FREDERICK STREET
3 BEDROOM SPLIT LEVEL HOME. PA 4-5953

SEE Ridgedale Heights, new development. City water, sewer gas, paved streets restricted & what a view! PA 4-2299.

MT. SAVAGE—Recently built 3 bedroom, living room, kitchen, large basement, 4-5 completed. Needs bathroom fixtures. Has new American Standard Furnace. 2 miles from Mt. Savage on Dutch Hollow Rd. OV 9-9326, PA 4-9000, 729-1834.

WANTED TO BUY — LOW PRICED 4 BEDROOM HOUSE, WITH GROUND. PA 2-1346

47-Real Estate for Sale

LINCOLN HOMES
For just a few dollars more you can buy a quality home, Custom built by Lincoln. 738-3251, 724-3153, 722-2073.

LOTS—LAVALE — Spruce Street 107' x150'. Holly Ave. 80'x150'. Completely level. All utilities on front of lots. 729-1155 after 6 p. m.

DOUBLE HOUSE, 7 ROOMS
EACH SIDE. 12-14 N. LEE ST.
CALL 722-1594

758 MARYLAND Ave. 6 rooms, bath, modern kitchen, hot water heat, full basement. PA 2-0327. PA 2-0278.

COVERWOOD — New 3 Bedroom Home, 1½ Ceramic Baths, Modern Kitchen, Garage, Corner Lot, 729-0728.

7-ROOM House in LaVale. 1½ Baths, Gas Hot Water Heat, Hardwood Floors, Full Basement, Attached Garage. $15,000. Phone 729-2414 before noon for appointment.

HEAVENLY HOMES
3-BEDROOM RANCH HOME $9950
Complete on Your Lot
RONALD A. SMITH BUILDER-DEALER 729-1890

ROMNEY, West Virginia — Six Room Cottage, Furnished. Five Acres, $6,500. Dude Fantasie, 17 Township RD., Baltimore, Md. 21222.

6 ROOM HOUSE — 765 Riverside Terrace $1,200 cash Pay off Balance as Rent PA 4-0466.

6 ROOM MODERN, 3 Bedrooms, 1½ Baths, Modern Built in Kitchen, Finished Recreation Room in Basement, Laundry Room - Garage in Basement. Storm Doors and Windows, Nice Lot, Hawthorn Heights, Keyser, 784-5321.

LAVALE
FOR SALE BY OWNER
Lovely 6 room brick Rancher. Three bedrooms, 6 closets, living room, dining room, very nice kitchen with lots of counter and cabinet space, and ceramic tiled bath. Hardwood floors. Gas hot air heat. Garage in full basement. Built in 1954 on 70 x 133 lot with lawn and landscaping. Community septic system ready for hookup to proposed LaVale sewer. Well insulated with Thermopane or storm windows and screens.
209 Allendale Ave. 729-3076

WEST SIDE BRICK RAMBLER
1003 BROWN AVE. 3-years old, on 110' x 100' lot. Living Room with Fireplace, Dining Room, Large Kitchen with Eating area, 3-Bedrooms, Bath Partitioned garage in Basement. Electric Heat. $10 month.

OWNER LEAVING TOWN
$20,700, draperies included. 722-7434.

BRADDOCK ESTATE — Year old 3 Bedroom Home, 24'x28' Brick Garage with paved driveway, 2 Tile Baths, Separate Dining Room, Family Room, Living Room, 2 Fireplaces, Hot water heat. Lawn, Shrubery planted. Half acre lot. Tucker Mason, Hercules Powder Co. or phone 689-8980

GRANTSVILLE
NO MONEY DOWN
7 Room House — Priced Right!!!
OV 9-5489 OV 9-6480
NATOLLY REAL ESTATE

47A-HBA Member Homes

Look for the sign of a quality home . . . Look for the blue & white emblem of the
HOME BUILDERS ASSOCIATION
Of Western Maryland
Your assurance of getting the most home for your money. Complete list of members and available homes on request.
16 Greene St. 722-4343

BUILDER OF
FINER HOMES
DANIEL YUHASCIK
Contractor 724-5041

Homes by . . .
POWNALL BUILDERS, INC.
INLAND HOMES BUILDER-DEALER
90% Financing — 25 Years
Available in Millerdale and Pownall's Addition, Short Gap.
Member W. Md. Home Builders Assn.
SHORT GAP, W. VA. RE 8-9259

MAUK CONSTRUCTION CO. INC.
CUSTOM BUILDERS DIAL 724-4280

CLYDE J. MARSH, Contractor
Custom-Built Homes
Member W. Md. Home Builder Asso.
WESTERNPORT, MD. 359-9563

C. O. SMITH, BUILDER
Of custom homes. Build on your lot or will supply lot including public water and sewage. Two houses for sale. Free Estimates. Call 729-1276.

LASHLEY MASONRY CO., INC.
3 Ranch Type Homes in Bel Air
1-Complete 2-Under construction
OV 9-9642 CLARYSVILLE, MD.

Cub Pack 76 Holds Dinner

Cub Pack 76 of Wiley Ford held its annual Blue Gold dinner at the Short Gap Fire Hall.

An inspection was held by the committeemen, followed by a presentation of awards by Benny Houdershell.

Award winners were Jerry Kirk and Dewey Cole, bear patches; Gregg Goshorn and Denny Corwell, lion patches; Jerry Kirk, Stephen Miller, Gregg Goshor and Marty Watts, silver and gold arrows; Stephen Miller and Gregg Goshorn, denner bars and Bobby Flamitton, bobcat award. Appreciation certificates were presented to the den mothers and outgoing Cubmaster Benny Houdershell and secretary Cecil Cox were presented tie clasps.

Greg Houdershell, Joe Cox, David Lindsay and Rickey Ryan of Den 3 were presented two-year service pins. Entertainment was provided by Freddie Lock with his accordion.

Honor Student

Miss Virginia Kay Massara, daughter of Mr. and Mrs. Joseph J. Massara, Sunset View, was listed as an honor student for the fall semester at the University of New Mexico. Miss Massara is an anthropology major and will graduate in June.

47A-HBA Member Homes

FAILINGER CONSTRUCTION COMPANY
CUSTOM BUILDERS FREE ESTIMATES
PHONE OV 9-9775

RIDGE MODEL HOME
1913 Bedford St.
Open Daily 2 p. m. 5 p. m.
Goss Contracting Co.
Day PA 2-8140 Nite PA 2-0040

W. A. McGRAW — BUILDER
Home Sites
City Water, Sewage
County Maintained Roads
McGRAWSVILLE
Potomac Park 729-2241

48-Roofing, Siding, Spouting

ROOFING, Spouting, Painting, Aluminum, and Asbestos Siding, Minor Home Repairs. Free estimates. William Bittinger, Contractor. 722-5465.

Expert Interior Exterior Remodeling
TRI-VALLEY CONSTRUCTION CO.
25 N. Liberty St. 724-2558

Roofing, Spouting, Siding, Awnings
Three years to pay Guaranteed work
ANDREW WITT Phone CO 4-6141

ROOFING, Siding, Spouting, Painting, General Repairs. Estimates Free. No money down, up to 5 years to pay. Bittinger, Contractor. PA 4-3494.

ROOFING — SIDING — SPOUTING
INSULATION — 5 YEARS TO PAY!
AIR FLOW Roofing & Siding Inc. 724-3737

ALUMINUM Siding: Storm Windows — $10.95 Doors, Jalousies, Awnings & Fencing. ARTHUR BOND Ph. 689-8531

48A-Storm Windows

"ALCOA" ALUMINUM
3-TRACK WINDOWS TO YOUR MEASURE
2-Glass Storm, 1-Screen
Panel to & including 101 United Inches $8.80
If we measure and deliver to your home $9.50
If we install completely, including tax $11.79
STORM DOORS ALSO REDUCED
We Custom Make Venetian Blinds
STORM GLASS & SCREENS REPLACED
ALLEGANY ALUMINUM
901 MD. AVE. PA 4-5524

FREE PICKUP and DELIVERY on cleaning and repairing of Venetian Blinds. Quality Aluminum Storm Windows, Doors, Awnings, Patios, Carports. Free Estimates. H. D. Aluminum Co. PA 2-7620.

48B-Fencing

SPITE FENCES, backyard fences, dog runs, patio fences & shields, wood fences, siding, porch enclosures, jalousies, storm doors, awnings, windows, roofing.
REGAL FENCE CO.
338 Baltimore Ave. PA 4-7292

50-Upholstering

Furniture, Truck Seats Reupholstered
Drapery, Dress Fabrics & Conv. Tops
GEO. BRAGG, LaVale PA 4-4611

POSSELT'S
Custom Furniture Upholstering
Spring Repairs, Truck Seats, Foam Rubber
815 Frederick St. 50 yrs. experience
Dial PA 2-4715 day - PA 2-4638 evenings

UPHOLSTERING Automobile Furniture
Geo. S. Warner 1201 Va. Ave. PA 4-0774
TRUCK SEATS TARPULINS
HASTINGS ALUMINUM AWNINGS
AUTO CONVERTIBLE TOPS

CUSTOM MADE FURNITURE
Recoverings and Spring Repair
C. E. Brode 18 S. Lee St. PA 2-1890

BRAITHWAITE'S FURNITURE & AUTO UPHOLSTERING
411 PENNA. AVE. DIAL PA 2-6029

FURNITURE & AUTO FREE ESTIMATES
MOORE'S 302 N. Centre 724-5647

51-Vacuum Cleaners

AIR WAY
304 N. Mechanic PA 8-5500

Moorefield Man Is Honored By Air Force

C. B. Allen of Moorefield, W. Va., was among a group of retired Air Force officers who were honored at a recent luncheon at Bolling Air Force Base which was given by Secretary of the Air Force Eugene M. Zuckert.

Mr. Allen, who resides in the historic home, "The Willows," in Moorefield, was presented a plaque by Secretary Zuckert which read in part:

"In appreciation to C. B. Allen for adding to the world's knowledge of flight." The inscription is carried below a large bronze Air Force seal on the plaque and is signed by Secretary Zuckert.

Mr. Allen was born in Moorefield, a son of Sheriff William Ashby Allen and Sallie (Van Meter) Cunningham, and grandson of Judge James W. F. Allen. He attended West Virginia University before leaving in 1917 to train as an Army pilot.

After working as a reporter and assistant city editor on the Cincinnati Commercial Tribune, he became a reporter and later aviation editor on the New York World (later the World-Telegram) then aviation editor of the New York Herald-Tribune.

Tree Expert Exam March 23

The Department of Forests and Parks advises all persons interested in taking the "tree expert" examination scheduled for Tuesday, March 23 at 10 a. m., in the State Office building, Annapolis, to fill out and return their application blanks before the examination date.

All applicants are urged to register as soon as possible. Maryland law requires all persons engaged in the business or work of the treatment and care of trees to have a license and be registered with the Department of Forests and Parks.

The examination is open to any applicant who is a citizen of the United States, or who has duly declared his or her intention of becoming a citizen, and who is over the age of 21 years.

Offical application blanks are available through the district forester's office in LaVale, and from the Department of Forests and Parks, State Office building, Annapolis.

Frostburg AFS Chapter Planned

Representatives of the local American Field Service unit will meet with Frostburg residents on Tuesday at 7:30 p.m. at Beall High School regarding the organizing of an AFS chapter at the school.

The meeting will be exploratory in nature, with the local group explaining the details involved in organizing such an unit. At present, the only schools with AFS chapters are Allegany and Fort Hill highs here.

Will Attend Mass

Catholic Girl Scouts of the West Side neighborhood will attend Mass in a body Sunday at 9:30 a. m. in SS. Peter and Paul Church.

The Girl Scouts and leaders are asked to meet in the parish hall, at 9:15 a. m. Girls should wear complete uniforms.

Clerk Returns

James G. Stevenson, clerk to the Allegany County Board of Commissioners, has resumed his duties after being off work for several months due to illness. Mr. Stevenson attended yesterday's session of the board at the Court House.

End Price-Fixing

LONDON (UPI)—The British Wine and Spirits Association has announced it has decided to end price-fixing on liquor.

Last week, Distillers Co. Ltd. announced a similar move, and the price of scotch, gin and vodka was cut by about $1 per fifth.

The Cape of Good Hope is generally regarded as Africa's southermost point. Actually, Cape Aguihas deserves the credit, says the National Geographic Magazine. Parting the waters of Atlantic and Indian Oceans, Aguihas lies 32 miles farther south.

NOTICE TO APPLICANTS

NOTICE is hereby given by the CIVIL SERVICE COMMISSION of Cumberland, Maryland, that applications will be received for the position of PATROLMAN until 5:00 o'clock P. M. Friday, March 19, 1965.

All applicants must meet the following requirements:

PATROLMAN: Age 21 to 35
RESIDENCE: Must become resident of City within 30 days after becoming a permanent employee.
EDUCATION: Must have completed the 10th grade of High School.
MINIMUM PHYSICAL REQUIREMENTS: Height: 5'10". Weight: 150 lbs. (Weight in proportion to height).
SALARY RANGE: Min. $4056. per annum. Max. $4758. per annum.

Veterans who have been honorably discharged from the Armed Forces must present a copy of their discharge so that credit can be given for Veterans' Rating.

A medical examination is required. Dr. Clay E. Durrett, 236 Virginia Avenue, and Dr. Leo H. Ley, 456 North Centre Street, will examine applicants upon appointment. A medical fee of $4.00 will be charged.

Applications may be obtained from the Office of the City Clerk, City Hall, and must be completed in ink or typewritten and returned before 5:00 o'clock P. M. Friday, March 19, 1965. Applications received after this date will not be accepted.

Examination is scheduled for 7:30 o'clock P. M. Tuesday, March 30, 1965, at Fort Hill High School.

CIVIL SERVICE COMMISSION OF CUMBERLAND, MARYLAND
Francis A. Kenney, Chairman
Ralph R. Webster, Member
William C. Wilson, Member
Wallace G. Ullery, Secretary
Adv. N-T—March 6-8

Display Classified

The Light Touch

By B. J. Sunderlin

The magician who saws a woman in two isn't nearly as clever as the husband who keeps one from going to pieces

Taxes have been going up so fast the government may price itself out of the market . . .

If you have to buy top-soil, you'll find that even dirt is no longer dirt-cheap . . .

Savings accounts are like toothpaste: easy to take out, but very hard to put back in

Ah, well. All the Constitution guarantees is the pursuit of happiness. You have to catch up with it yourself!

One way to be happier is to see this special, while they last.

New Lewyt
with all attachments
$24.95

DUPLEX
SALES & SERVICE
S&H GREEN STAMPS
1st-2nd Nat'l. Charge
5 Mary St. in So. Cumb.
PA 2-5070

Display Classified

COLONIAL AGENCY
Member National Brokers Council
COAST TO COAST
COMPLETE REAL ESTATE SERVICE
Realtor & Insurance
MARYLAND & WEST VIRGINIA
In Cumberland Call 786-9121
In Keyser Call 788-1661

JOHN RITCHEY
1st Trumpet
with the
"Gentlemen of Note"
Orchestra
Is Now Offering Private Trumpet Instruction
Inquire At The
LAVALE
MUSIC CENTER
1222 Nat'l Hwy.
729-1220

Display Classified

8 COLD 12 OZ. BEERS $1
Parkview Liquors
82 GREENE ST. PA 2-5257

Ruben Humberson
Gary Wolford
Formerly Of LaVale Plaza Barber Shop
Are Now In Business At—
Triple Lakes Barber Shop
Near Bel Air Development
Monday closed, Tuesday, Wednesday, Friday 9 to 7
Thursday 9 to 9
Saturday 8 to 6 — 729-3067

PAINT
Inside Latex $3.25 Gal. 2 Gal. $5.95.
INSULATION
3"x16" $3.75 per 70' roll
2"x16" $4.10 per 100' roll
FREE
Milk Glass Flower Vase with every purchase of $25 or more. Limited time only
VALLEY LUMBER CO.
Bedford Rd. 722-7760
Prices Quoted Are Cash&Carry
S & H Green Stamps

TRUCKERS ATTENTION
STEEL HAULING BROKERS WANTED
Minimum deadheading. Health, welfare and Pension Plan available. Road Taxes paid.
Our Company has a close relationship with Drivers and an excellent set-up for Brokers with Drivers.
PHONE, PITTSBURGH, PA.
Code 412, 441-1650 Anytime or Night!

GRIN AND BEAR IT By Lichty DENNIS THE MENACE By Hank Ketcham

"You'll notice in this movie that Roscoe does all his own stunt work!"

"WHAT YOU SHOULD DO, MRS. WILSON, IS HAVE A BAKERY AN' CHARGE MONEY FOR YOUR... NAW! FORGET IT!"

Snow Flurries Return As Cold Air Hits

Higher Elevations Have Heavy Fall

The State Roads Commission last night had all available crews busy or standing by in Western Maryland as a late winter storm began moving into this area in the wake of dropping temperatures.

Washington County took the brunt in the early stages of the storm, and the snow emergency plan was invoked in that county at 5 p. m.

Snow flurries were a problem in Allegany and Garrett counties but SRC forces had the situation under control.

From four to eight inches of snow was reported in Washington County at 8:30 p. m., when the temperature had dropped to 30 degrees.

Road crews had just about cleared Washington County highways of the accumulation of snow which triggered the alert when the new snow began to fall. Roads were reported snow covered but passable with the use of chains or good snow tires.

Allegany County highways were bare at 7 p. m. as a light drizzle changed to snow when the temperature dipped to 28 at the SRC district office here and to 20 on mountain tops.

Snow began to fall again in Garrett County last night on top of the three inches which accumulated overnight in the Oakland area. The temperature had dropped to 20 by 8:30 p. m. in Oakland.

Intermittent snow flurries fell in Cumberland throughout the day, but the flakes generally melted as they fell.

The storm began as a drenching rain Thursday night. Streams were beginning to swell by late morning and road crews were busy clearing highways of debris left as small streams overflowed their banks.

Yellow water was rushing down Wills Creek yesterday in the wake of the heavy rains and the Potomac River was up to 9.45 feet at the Wiley Ford Bridge at 4 p.m. Flood stage is around 18 feet.

The extra water will assure that Cumberlannd's big reservoirs will be filled to overflowing soon. Lake Koon yesterday was within two feet, seven inches of the crest.

Low spots on a number of highways were flooded at times yesterday morning but the roads were back to normal by afternoon.

Sticker Plan For Insurance Lobbyists Asked

ANNAPOLIS (AP)—A senator complained Friday that insurance lobbyists are so numerous at the Maryland Legislature they should be required to wear identification stickers.

They're even lobbying each other in the hallways, Sen. William L. Hodges, D-Balto 6th, said in a resolution he introduced.

More insurance bills have been introduced at this session than within memory of veteran legislative observers, and most of them deal with automobile insurance. One the insurance lobby is fighting hardest would require that motorists show a sticker on their windshields as proof they have insurance.

"The various companies have seen fit to send no less than 25 registered lobbyists and scores of 'interested persons' to the halls of the State House," Hodges complained in his resolution.

"They have converged on this legislature from Massachusetts, New York, East Orange, New Jersey, and almost all other areas of the United States.

"Their number represents nearly one insurance lobbyist for every six and one-half members of this General Assembly."

Therefore, the resolution concludes, the Senate resolves "that the insurance industry request their lobbyists to wear large identification stickers to avoid the evident problem that now exists in the hallways of the lobbyists lobbying each other."

Hodges also introduced a bill which would require insurance companies, when they request a rate increase from the state commissioner, to file a report of how much they pay their lobbyists.

His "sticker" resolution and the bill were referred to the Senate's Banking and Insurance Committee.

Weather

FORECASTS

Maryland—Mostly cloudy and cold. Highs in the 40s and lows in the 20s at night.

West Virginia—Cloudy and cold with snow or snow flurries. Highs from 26 to 34.

Pennsylvania—Snow tapering off today. Light snow or snow flurries tonight. High 26 to 34.

CITY TEMPERATURES

1 p. m. 37	7 p. m. 35
2 p. m. 37	8 p. m. 34
3 p. m. 34	9 p. m. 34
4 p. m. 34	10 p. m. 33
5 p. m. 36	11 p. m. 32
6 p. m. 35	Midnight 31

OUTSTANDING AIRMAN — A1/c Joseph E. Brookman, Potomac Park, was named outstanding airman of the month for February at Offutt Air Force Base, Omaha, Neb. Airman Brookman was presented a $25 savings bond for achieving the honor at the SAC base. He is a son of Mr. and Mrs. Edward G. Brookman, 19 Avenue 1, Potomac Park.

Ebert Praises Industry Site Fund Campaign

Foundation Seeks To Raise $300,000

Creation of the Cumberland-Allegany County Industrial Foundation was praised as a public-spirited move yesterday by a member of the Allegany County Commissioners.

Commissioner Robert Little Ebert read a statement at the regular meeting, in which he said:

"The County Commissioners appreciate the public-spirited concern that has brought about the creation of the Cumberland-Allegany County Industrial Foundation.

"The current $300,000 fund raising campaign to acquire land and develop industrial parks merits the support of every business establishment and individual interested in the future prosperity of our county.

"Each of us now has the opportunity personally to assist the improvement of our local economy through our contributions to the Industrial Foundation.

"This is our best insurance policy for a bright and prosperous tomorrow in Allegany County."

Earlier this week the Greater Cumberland Junior Association of Commerce pledged its support to the fund raising campaign.

Goals of the campaign were explained at a regular Jaycee meeting at the Ali Ghan Shrine Country Club on Wednesday night by C. M. Sanner, secretary-treasurer of the Phoenix Construction Company and general chairman of the drive.

State Income Tax Is Coming In At Record Pace

ANNAPOLIS (AP) — Receipts from the Maryland income tax continue to flow into the treasury at a substantially higher rate than the estimates on which the state budget is based.

Comptroller Louis L. Goldstein reported Friday that through the first eight months of the fiscal year, the state has collected $111.6 million from the income tax, 18.5 per cent more than last year and 5 per cent higher than the budget estimates.

For the month of February alone, collections jumped 25 per cent over the same month last year to $26.7 million.

The individual income tax has brought in a total of $103,812,516 for the eight months ending in February. Receipts from the corporation income tax totaled $7,767,836 during the same period.

License Tag Sale Heavy

The Allegany County tax office reported yesterday that the sale of 1965 auto tags is far ahead of the sale during the first eight days of 1964.

Francis Philpot, tax collector, said a tabulation of the eight days this year shows that a total of 5,688 new auto tags have been purchased by motorists.

The same period last year showed a total of 4,025 — a difference of 1,663.

The old tags expire on the 31st day of March and new tags must be displayed on the following day.

Mr. Philpot urges motorists coming to the Court House for new tags to be sure and have the application form and insurance form properly filled.

Aboard USS Fremont

Fireman Bob G. Ellis, son of Mrs. Helen Ellis, 15-E Jane Frazier Village, participated in the celebration of the 23rd anniversary of the Navy's amphibious force last month while serving aboard the attack transport USS Fremont.

Failure To Make Storage Charge Results In Fine

Emergency Cited By Western Md.

BALTIMORE (AP)—Western Maryland Railway was fined $20,000 in U. S. District Court Friday for failing to charge an Ohio manufacturer for storage of a shipment of steel pilings.

The Ohio firm, Union Metal Manufacturing Co. of Canton, also was fined $20,000 for participating in the illegal arrangement.

The minimum fines were imposed by Chief Judge Roszel C. Thomsen after officials of both companies pleaded guilty to 20 companion counts charging violations in 1963.

Failed To Notify

Assistant U. S. Attorney Joseph H. H. Kaplan told the court the agreement began after Union Metal arranged to ship 16,000 tons of steel pilings to the Philippines through Baltimore.

But when ship sailings were canceled, the railroad kept the pilings in 206 gondola cars on sidings and failed to notify the manufacturer that the shipment had reached port. Kaplan said this enabled Union Metal to avoid $75,000 in demurrage charges.

The prosecutor said that if the pilings had been unloaded, storage charges on Western Maryland property would have been $20,000. He said the public was unharmed by the arrangement because the railroad had several surplus cars here at the time.

Cites Emergency

The government contended the free storage was "discriminatory treatment" designed to gain future shipments from Union Metal.

William C. Purnell, vice president and general counsel for the Western Maryland, denied the arrangement was intended to affect business. He said the "ill-advised arrangement, though technically illegal, was made to accommodate a shipper who was faced with an emergency."

Flu Cases Normal For Season

The incidence of influenza in the public schools at the present time is no more than anticipated during this time of the year, according to Dr. Arthur F. Jones, deputy state health officer for Allegany County Health Department.

He said yesterday that this is the peak of the cold and influenza season. Generally speaking, he said, the disease is incapacitating for a short period but seldom serious except in the very debilitated.

The incidence in Cumberland is noted by heavy absenteism in the public schools. At Fort Hill absenteeism hit a high rate of over 300 daily in the early part of last week but attendance was back to normal by the end of the week.

The situation is the same at Allegany High School where absenteeism also was extremely high this week, but it is anticipated that attendance will be back to normal by the first of the week.

This is normal, Dr. Jones said, during the height of the influenza and cold season, which has been aggravated by the "blow hot, blow cold" weather of the past two weeks.

Dr. Jones said the weekly release of the U. S. Communicable Disease Center cites influenza as being in epidemic proportion throughout the U. S. and other countries in the Northern Hemisphere.

Drunk Test Bill Advances

ANNAPOLIS (AP) — The Maryland Senate gave preliminary approval Friday to punishment for auto drivers charged with intoxication who refused to submit to a chemical analysis test.

Their licenses would be suspended for three months regardless of whether they were convicted of the charge subsequently.

The machine tests which measure the alcoholic content in the blood have been voluntary in Maryland. The fact of refusal cannot be mentioned at a trial.

The Senate bill making the tests in effect mandatory would require that the charge of drunken driving be placed first. "That will make the tests an additional bit of evidence and not make the policeman a judge," said Sen. Paul A. Dorf, D-Balto 5th.

Sen. John-Clarence North, D-Talbot, said that to permit a policeman to ask a driver to take the test before charging him would have made the bill "so totally incompatible with our jurisprudence that I could not have voted for it."

The bill originally would have limited the compulsory test to arrests by Maryland State Police. It was amended to include police in Baltimore, Hagerstown and Anne Arundel County.

Other local police could continue to offer the test, but driver licenses would not be suspended for refusal.

Join Red Cross Motor Corps

Seven new volunteers in the Motor Service of Allegany County Chapter, American Red Cross, line up to receive their certificates from Mrs. Robert Gerson, extreme left, representing the chapter board of directors, at Ali Ghan Shrine Country Club. Left to right, they are Mrs. Margaret Gladstone, also chairman of Volunteers; Mrs. Catherine Emerick, Mrs. Gwen Pryor, Mrs. Bettie Chaney, Mrs. Edna Fauss, Mrs. Nancy Hilton, and Mrs. Ellen McKenzie, who received her first aid certificate. Mrs. Louisa L. Gunter also is a new member of the corps but was unable to attend yesterday's meeting. Mrs. Margaret Geatz, chairman of the Motor Service, Mrs. Dorothy Mehle and Mrs. Bettie Zucker, completed the refresher course.

Young GOP Meets Monday; Bishop Speaker

James W. Bishop, chairman of the Republican State Central Committee will be guest speaker at a meeting of the Young Republican Club of Allegany County Monday at 8 p.m. at Ali Ghan Shrine Club. James C. Leslie will preside.

Mr. Bishop will speak on county government and will discuss future plans of the central committee. Miss Helen Brautnick is vice president of the club and chairman of the program committee.

Mr. Leslie said the first issue of the new club newsletter, edited by Dr. Charles Hoelzel, is being mailed to all members of the club.

John Jacobson, chairman of the membership committee, urges all new and prospective members to attend the meeting Monday because important business will be conducted, including proposed amendments to the club's constitution and by-laws.

Death Penalty Up For Vote In W.Va. Today

CHARLESTON, W. Va. (UPI) — The House is expected to put to a vote during a Saturday session a compromise bill abolishing the death penalty in West Virginia.

The compromise measure, received Friday from a House-Senate conference committee, calls for a 25-year minimum term for persons convicted of capital offenses, provided the jury does not recommend mercy.

With mercy recommended, the person can qualify for parole after 10 years, as the present law stipulates in murder and kidnapping cases. For rape, the term would be 10-to-20 years without mercy and 5-to-20 with mercy.

A convict killing a prison guard would be sentenced to life with no hope of parole.

In addition, the House passed 16 minor bills and advanced 14 others to amendment stage Saturday, including one reorganizing the state personnel department and making it a division of the Department of Finance and Administration.

The Senate placed six bills up for a vote Saturday and passed three others, each by 34-0 votes, during a brief session.

With Sixth Fleet

First Lt. Thomas W. Arnold Jr., son of Mr. and Mrs. Thomas W. Arnold Sr., 519 Winmer Street, is serving with H Company, Second Battalion, Eighth Marine Regiment, Second Marine Division for a tour of duty with the Sixth Fleet in the Mediterranean.

Settlement Of $15,000 Is Reached

Three suits which were settled out of Allegany County Circuit Court have been filed for the record in the clerk of the court office.

The largest settlement was for $15,000 involving a Barton youth who was seriously injured on August 6, 1962 when he was thrown from a Merry Mixer ride of the George Clyde Smith Shows at Barton.

Joseph P. McIntyre by Joseph Henry McIntyre and Pauline M. McIntyre, his parents, were the plaintiffs. Defendants were George Clyde Smith Shows, 225 South Smallwood Street, Thomas Kinder, Americus, Ga., operator of the ride and Barton Hose Company 1, Inc. who was sponsoring the carnival at the time of the accident.

In another suit Charles W. Maiers who was hit by a car while he was walking along Oldtown Road on December 7, 1964, received a settlement of $295.

Plaintiffs were young Maiers and his parents, William F. and Ada P. Maiers. Defendants were Peggy Jean Norris and Robert J. Ross Norris.

A settlement of $50 was reached in a friendly suit between Diana R. Brown by her parents, Arthur T. Brown and Audine A. Brown, 321 Davidson Street and the defendants, Jean Etta Beckward and Gary E. Beckward, her son, 428 Pine Avenue.

Gary was operating his mother's car east on Davidson Street on February 13, 1965 when it struck the plaintiff and injured her.

Births

T/Sgt. and Mrs. Floyd T. Buser, Fairbanks, Alaska, announce the birth of a son Tuesday. Mr. and Mrs. Floyd Buser, Oldtown, are the paternal grandparents. Mr. and Mrs. Irvin Shrout, Oldtown, are the maternal grandparents.

Mr. and Mrs. Harry C. Floyd, Pensacola, Fla. announce the birth of a daughter at the Naval Hospital in Pensacola on February 21. The mother is the former Miss Anna Mae Haenftling, city.

Rev. and Mrs. Cornelius Davis, Lakeland, Fla., announce the birth of a son on February 25. They formerly resided in Cumberland.

Mr. and Mrs. George D. Robertson, Kent, Ohio, announce the birth of a daughter. Mrs. Ruth Robertson is the paternal grandmother.

Memorial Hospital

Mr. and Mrs. Neil E. McConnell, 581 Arnett Terrace, a daughter yesterday.

Mr. and Mrs. James T. Stafford, 219 Wallace Street, a son yesterday.

OTHER LOCAL NEWS ON PAGE 2

Norwegian Student Guest Of Red Cross Youth Unit

Tor Eric Sand, student from Tomsko, Norway, who is attending Fort Hill High School, will speak today at a meeting of the Youth Council of Allegany County Chapter, American Red Cross, today at 10 a. m. at St. Patrick's Social Center. Linda Brant will preside.

Peter Mellin and Jim Price, of Allegany High School, and members of the council, will give a short history of the Red Cross.

Plans will also be completed for a dance sponsored by the council which will be held Friday from 8 until 11:30 p. m. in the Memorial Room at the Ali Ghan Shrine Club.

Committees for the dance are: entertainment, Pat Brady, chairman, Pete Mellin and Al Feldstein; refreshments, Dave Vauken, Ellen Griggs; publicity, Anne Garlitz, chairman, Lorraine Salvato, posters, Sue Lancaster, newspapers, Betsy Mitter, Patty Castle, Gail Rodecap, Diana Gideon, Bill Jewell and Larry Johnson.

Tom Meismer is chairman of the ticket committee, assisted by Polly Carder, Shirley Hook, Carole May, Cathy Ryan, Linda Lancaster, Guy Griffith, Mike Warne, Bonnie Fisher, Debbie Sill, Elaine Crosten, Kathy Brode, Richard Gaughan, and Gail Rodecap.

Decorations are in charge of Diana Gideon, chairman, Gail Rodecap, Ellen Griggs, Polly Carder, Shirley Hook, Linda Lancaster, Guy Griffith, Mike Warne, Bonnie Fisher, Susie Fisher, Debbie Sills, Elaine Crosten, Kathy Brode and Mike Donahue.

Tickets for the dance may be obtained from members of the committees or at the door Friday evening.

Bayard Native Will Head New W. Va. Office

CHARLESTON, W. Va. (UPI) —Raymond M. Blizzard, a native of Bayard, Grant County, has been appointed head of a new division of administrative services that will handle a two-year reorganization of the Agriculture Department.

State Agriculture Commissioner Gus R. Douglass said the reorganization will eventually reduce the number of major divisions and improve services.

He said eventually the new division will be responsible for all fiscal, personnel, office management, information, duplicating and equipment control functions.

Dr. Haines Is Candidate For MSTA Office

Dr. W. Ardell Haines, principal of Allegany High School, has announced his candidacy for second vice president of the Maryland State Teachers Association.

Copies of his announcement have been sent to each school building representative in the state. Teachers will vote by mailed ballots, and elected officers will assume their duties at the October convention.

Usually, the second vice president of the MSTA becomes president in the following year. The first vice president always is the immediate past president. Dr. Charles L. Kopp, who retired as superintendent of schools in 1952, was the last Allegany countian to be president of MSTA.

Dr. Haines took his bachelor of science degree in 1940 at Indiana (Pa.) State Teachers College, then earned the master of education and doctor of philosophy degrees at the University of Pittsburgh in 1950 and 1956.

From 1946 to 1950 he was a training specialist with the Veterans Administration in Pittsburgh. He came to this county in 1950 to be guidance counselor at Fort Hill High School. In 1952 he became principal of Bruce High School at Westernport, and since 1956 has been principal of Allegany. Since 1960 he also has been a part-time instructor in the Frostburg State College graduate program.

Dr. Haines, a member of the Allegany County Teachers Association since 1950, has served on its legislative committee since 1960.

From 1961 to 1963 he was president of the Maryland Association of Secondary School principals (MASSP), is editor of the MASSP Lulletin, and is currently a member of the MSTA-MASSP student council advisory board. He is a member of the high school standards committee of the State Department of Education.

Nationally, he is a member of the National Association of Secondary School Principals, of the National Education Association, and of Phi Delta Kappa. He is an advisor to the educational policies commission of the NEA and the American Association of School Administrators.

His opponent in the election is Everett Pettigrew, an elementary schools supervisor in Anne Arundel County.

Merchants Will Get Fund Drive Briefing

The Downtown Cumberland Business Association will be briefed on the fund-raising campaign of the Cumberland-Allegany County Industrial Foundation at its meeting Monday at noon at Central YMCA.

Details of the fund drive will be explained by C. M. Sanner, general chairman for the campaign, and Robert C. Johnson, director of the Upper Potomac Industrial Development Company.

Arthur Friedland, association chairman, said downtown merchants who are not affiliated are welcome to attend but should make reservations with the Chamber of Commerce.

Local Chapter Adds Seven To Motor Service

New volunteers of the Allegany County Chapter, American Red Cross, received certificates, pins and identification cards at a lucheon meeting at Ali Ghan Shrine Club this week.

Mrs. Sara G. Lindsay, executive director of the chapter, welcomed the new class which will join other motor service workers in delivering blood to local hospitals, transporting blood from the Johnstown Regional Center and supplies and equipment during community activities in which the chapter participates.

Seven women received motor service certificates from Mrs. Robert Gerson, a member of the chapter's board of directors. They are Mrs. Gwen Pryor, Mrs. Catherine Emerick, Mrs. Bettie Chaney, Mrs. Margaret Gladstone, Mrs. Nancy Hilton, Mrs. Eda Fauss and Mrs. Louisa L. Gunter. Mrs. Ellen McKenzie, received her first aid certificate. Mrs. Bettie Zucker, Mrs. Norman Geatz Sr., and Mrs. Dorothy Mehle, completed a refresher course.

All of the volunteers received a first aid certificate which is compulsory in the motor service training. Certificates must be renewed every three years.

Mrs. Geatz, chairman of the service and Mrs. Martin Johnson, co-chairman, presented Red Cross pins and identification cards to the class.

Mrs. Gladstone, also chairman of volunteers, for the chapter, spoke on the new training course for the universal volunteer which all chapters will adopt within the near future.

Mrs. Miller Bowen and Mrs. Richard Bolt of the Frostburg Branch Motor Service, and Mrs. Gladys Shafferman, a member of the local group, were guests.

Mrs. Geatz spoke of the services performed by the motor corps members who are on call at all hours to deliver blood to area hospitals, serve at community affairs, including picnics, the sports car races, circuses, and recreation activities of civic as well as of industrial groups.

Members of the Junior Chamber of Commerce also are volunteers on call for night duty trips to Johnstown Regional Blood Center for blood.

The corps also provides transportation in disasters and at the blood bank. Last year, member volunteers served 659½ hours, driving 9,266 miles.

Five To Attend Math Meeting

Five educators from Allegany County will attend a conference on mathematical training of elementary school teachers sponsored by the Maryland School-College Mathematics Council today at Morgan State College in Baltimore.

Dr. Robert J. Shockley, assistant superintendent for curriculum in the Allegany County public school system, will leave for the all-day conference early this morning, as will Dr. C. Waldon Skinner, head of the department of education at Frostburg State College; Dr. Thomas V. Baucom, head of the FSC mathematics department; Dr. Herman E. Behling, principal of the Thomas G. Pullen School operated by the college, and James Deitz, who teaches arithmetic for students in the FSC elementary teaching program.

At the morning session, Dr. John Wagner of the University of Michigan will discuss contributions colleges should make toward the teaching of matematics in elementary schools. At the afternoon session Professor Mary Folsom of the University of Miami will discuss means by which the teaching of mathematics can be strengthened. There also will be discussion group meetings in the afternoon.

Vote On Credit Bill Put Off Until Monday

Drastic Changes Are Repulsed

By LOUIS G. PANOS

ANNAPOLIS (AP) — The House repulsed Friday a series of attempts to write drastic changes into a bill which would limit Maryland revolving credit charges to 1 per cent per month.

But after nearly three hours of debate, the delegates were forced to put off until Monday night further action in the bill, most heavily lobbied in the 1965 General Assembly.

The delay came when Del. Edar P. Silver, D-Balto 5th offered an amendment — The eighth of the afternoon — and called into play a parliamentary rule intended to provide time for further study.

Criticizes Delay

Judiciary Committee Chairman Thomas Hunter Lowe, D-Talbot, had criticized earlier attempts to delay action on or to substantially change the bill, which was approved by his committee and received tentative House approval Thursday.

One of these attempts came in the form of an amendment offered by Del. John P. Moore, D-Montgomery, to set 1½ per cent as the maximum legal rate on outstanding monthly charge account balances up to $1,000.

This was defeated 97-21.

Then there came amendments to set the 1½ per cent rate on balances up to $600, $300 and $150. There was also one, sponsored by Del. Gaines McMillan, D-Balto County, which would have allowed a 2 per cent rate up to $200. All were overwhelmingly dumped.

Wins Delay

Silver then proposed an amendment to allow a $1 monthly service charge and, saying he wanted to put off further action because he still did not understand the implications of the bill, asked for a delay until Monday night. Only four members are needed to support such a request and thereby grant it automatically. Silver got 19 by one count.

Lowe, who had vigorously protested that attempts to delay the measure might mean its death, arose to note that two years ago Silver had asked for a Legislative Council study of substantially the same bill.

"It's been two years and he still doesn't understand it," said Lowe. "I submit that if he does not understand it now, he won't understand it by Monday."

Potomac Park Streets Draw Complaints

William C. Chambers, chairman of the Citizens Committee of Potomac Park Addition, sent a letter to the County Board of Commissioners complaining of the condition of streets in Potomac Park.

He said the condition of the streets has been very unsatisfactory in the past several months.

Trenches dug for sewer lines weren't tamped when filled in and during a thaw or rainly period they sink considerably, he said.

Mr. Chambers reported several cars have fallen into ditches and had to be lifted out. There have been cases where residents had to fill holes to make streets passable.

Meanwhile, he added, the residents request that the county roads department survey the streets in the area and advise the contracting company that dug the ditches the best way to maintain them until they can be restored.

Albert S. Paye, county engineer, indicated that the streets are in as good shape as expected and the contractor is supposed to put them back in good shape.

The commissioners also received a complaint from Henry A. Johnson, RD 4, Christie Road, who is protesting the relocation of the Christie Road.

The acting clerk for the commissioners was instructed to turn the letter over to Robert B. Thomas, court stenographer, as a part of the testimony in the hearing of the Bureau of Public Works which was held on February 3.

The commissioners received a notice from Kenneth W. Messmer, superintendent of Sylvan Retreat, who said Estel S. Brown is retiring as a male practical nurse, grade 12, on March 20.

Deaths

BROWN—Floyd E. Sr., 48, of 455 Baltimore Avenue.

BUCKALEW—Benjamin F., 72, Rock Oak, W. Va.

PERRY—Harold D., Keyser.

RIGGLEMAN—Michael T., infant, of near Westernport.

ROGERS—Mrs. Otis, 88, Davis.

SHAW—Mrs. Robert, 78, Frostburg.

(Obituaries on page 4)

Hubcaps Are Taken

Gary Cook, 550 Fairmont Avenue, told city police yesterday that four hubcaps valued at $54.90 were taken from his car as it was parked in the rear of Allegany Community College.

Barry Morse Given Role In 'Profiles In Courage'

By JOAN CROSBY

NEW YORK (NEA) — Barry Morse has figured out an easy way to sainthood. Play, as he does, the cold, shrewd, implacable Lt. Philip Gerard on ABC-TV's The Fugitive, and hound nice David Janssen week after week. Do such a good job, people come to believe you are a base villian.

"Then when they meet me, if I am halfway tolerable, I am canonized at first gasp," Morse says.

Gerard is purely a creation of a fine actor. None of his character exists in Morse, a lively, friendly person. But, since he has been playing the role, Barry says, "women don't want to get closer to me than 10 feet. They are sure I will eat their children. All hate me heartily, but then I am providing the only regular character they can loathe.

"Most people are so damn loveable on television you want to press your fingers on their windpipes until their faces turn black."

In a sortie away from The Fugitive, Morse will play Thaddeus Stevens on Profiles in Courage on NBC-TV March 21. In researching the role, Barry found Stevens was born in Vermont and eventually became a congressman from Pennsylvania.

"When a role on this series is offered to an actor, it is presented as a mixture of national duty and a contribution to a charitable organization. I have come to learn when they flash the flag, you must watch your wallet."

Morse makes his home in Canada with his wife and 18-year-old daughter. His 17-year-old son Howard, is in London, studying acting at the Royal Academy of Dramatic Arts on the same scholarship his father had 29 years ago.

LT. GERARD: Not all that bad, really.

"RADA doesn't admit students younger than 18 as a rule, and we had a preposterous correspondence in which I explained one's age does not necessarily date from when one is born.

"There is an enforced retarding process in England, which sometimes brings good results. But Hayward is decidedly different from the average stumbling, bumbling schoolboy in England."

The Morse family has acted together many times in Canada. "Once someone said to me. 'You are Hayward's father.' I took care of that. I kept him off the boards for two years."

Film Stars Spend $30 For Haircut

By VERNON SCOTT

HOLLYWOOD (UPI) — The well-groomed man spends $250 for a tailor-made suit, $150 for hand-lasted shoes, $30 for a hand-made shirt $25 for a necktie (imported) and then shoots the works on $2 haircut.

But not in Hollywood.

Movie stars spend from $20 to $30 for their haircuts, too. And it is just enough to make the difference in appearance from, say, Henry Fonda and the millionaire auto maker from Detroit, or Dick Chamberlain from that nice insurance executive in Chicago.

Fonda and Chamberlain are among those who have their hair cut—no, styled is a better word—by Jay Sebring, a 31-year - old native of Fairfield, Ala., who has built a fortune in only six years by hiding the knobs, bumps and cowlicks on the heads of some of Hollywood's top screen heroes.

Expanded Operation

Sebring has expanded his operations from a single chair to a bustling shop of a dozen hair stylists, all of whom he trained himself.

His tonsorial emporium is unlike any ordinary barbershop. Coffee is served at all hours, classical music and modern jazz float out through hi-fi speakers and there's a relaxed, masculine air about the place.

Sebring charges $30 for the first haircut, and $20 thereafter. His staff hits the first-comer $15 and $10 for subsequent visits.

Is this a ridiculous sign of inflationary times?

"No," says Sebring. "A good haircut is more important to a man's grooming than his clothes. Women have always known how vital their hairdo is to overall appearance. Men still don't realize the difference a proper haircut can make."

Sebring isn't soliciting business. He has more customers than he can handle, and many of them are movie stars: Howard Keel, Steve McQueen, Frank Sinatra, George Chakiris, Tony Franciosa and Vic Damone.

He devotes a full 45 minutes or an hour to each haircut, using comb and scissors, never razor or electric clippers.

Wash Cut

New customers (and old ones, too) have their hair washed before Sebring goes to work. He brushes the wet hair around until it falls naturally into its regular growth pattern. Then Sebring fashions a style that adheres to a specific design.

Sometimes it changes a man's whole appearance.

"I work with the natural placement of the hair as much as possible instead of fighting it." Sebring said. "Actually, the Romans had the right idea.

"Almost all hair grows forward, toward the forehead. But society wouldn't permit businessmen to wear their hair that way. At least not at the moment. But Marlon Brando, Steve McQueen and the Beatles wear their hair with a forward brush."

Sebring's own hair is cut by one of his men—free.

Sebring has prospered sufficiently to live in Jean Harlow's old home in Benedict Canyon and is preparing to open a new, plush shop (complete with steam bath and gym) on the Sunset Strip.

But his real goal is to awaken males to the fact that most of their heads resemble fright wigs in a wind tunnel or, at best, ground zero at Jackass Flats.

"One other thing," Sebring concluded. "I try to cut hair so it doesn't make a man look as if he'd just had a haircut. It makes a man feel more comfortable and eliminates the usual haircut jokes."

SEX IN TV KITCHEN

Laura's A Happy Housewife But Mary's A Happy Actress

By DICK KLEINER
Hollywood Correspondent

HOLLYWOOD — (NEA)—Most of the actresses who play television's glamorous housewives claim to be partial, in varying degrees, to the life of a typical American homebody. But not Mary Tyler Moore.

"I couldn't be happy living Laura's life," says Mary. Laura is the wife of Rob Petrie on The Dick Van Dyke Show.

"There is not much similarity between me and Laura. She's just a housewife. I work. If I wasn't an actress, I'd have to be doing something else—I'd go to school or I'd be a nurse, but I'd do something."

Mary, who is Mrs. Grant Tinker when she isn't Mrs. Rob Petrie, isn't against marriage, just housework for herself.

"I don't like housework," she says, making an ugly face, which is difficult when you start out with a gorgeous one like she has.

"The repitition makes it so deadly, although for therapy there's nothing better than getting down on your hands and knees and scrubbing a floor. You forget all your troubles and everything, except getting that floor clean."

* * *

Cooking?

"I don't like that, either," she says. "But I do make the very best breakfasts in the world—I make the greatest fried eggs — and I am a whiz with melted cheese sandwiches. And I have a main dish I call Poor Man's Beef Stroganoff (see box) which I like because it's quick and easy. That's what I make when I have to make something."

There are at least two other areas of dissimilarity between the actress and her television self.

"Rob, the character Dick Van Dyke plays," she says, "is a nice, pliable man. My Grant isn't. It's not that he's a tyrant but he has the last word. Another thing—the Petries have a regular household. I mean Rob gets home at the same time each night and the family eats dinner together. The Tinkers are lucky if we eat together three times a week."

* * *

No one can answer for Laura Petrie, of course, but Mary admits to complete bliss with her lot.

"Everything I want I have," she says. "I am a career girl—I'm not one of those accidental actresses, I always wanted this kind of a life.

"And, actually, I feel that this kind of life is better for everyone, including my children. When I get home at night, I want to see my son. I want to spend some time with him, to play with him and be with him. I haven't been knocking myself out all day, picking up after him.

"I think we're all happier and better adjusted because I work."

Mary Tyler Moore certainly looks happier and better adjusted than many a housewife. Whatever it is, something agrees with her.

THE TINKERS AT HOME: Grant, Mary and son.

Mary Tyler Moore's Poor Man's Beef Stroganoff

"Take a large frying pan. Put in about two tablespoons of butter. Add one can of mushrooms and saute three minutes. Add some minced onions. Saute some more, until the onions turn yellow. Throw in one pound of ground sirloin and season with garlic salt. Smash it all around until the sirloin turns a dark grayish-brown. Add one-half cup of sour cream and cover. Let it simmer while you prepare some rice. Put the rice on the plates, plop on the junk from the frying pan and add a blob of sour cream."

TIMES-NEWS
ENTERTAINMENT Guide
THEATRES TELEVISION RECREATION RESTAURANTS
CUMBERLAND, MD., TIMES-NEWS, SATURDAY, MARCH 6, 1965

Steve McQueen Is Busy With His Movie Career

HOLLYWOOD (AP) — Notes and comment on the Hollywood scene—

It will be a hard year's work for Steve McQueen. Now dealing his way through "The Cincinnati Kid," he goes directly into "Nevada Smith" for Paramount and Joseph E. Levine. That's an extension of "The Carpetbagger," but Steve says it shouldn't be called a sequel.

"I hope 'The Carpetbaggers' doesn't rub off on us," says the actor. "This is a good story — a part of the book that wasn't put in the movie." The plot concerns the earlier years of Nevada Smith, played by the late Alan Ladd in last year's film, which was a boom at the box office and a bust with the critics.

In the fall McQueen heads for the Orient and "The Sand Pebbles" with Robert Wise directing. "I'm not sure I want to work this hard," says the actor. "Before 'The Cincinnati Kid' I had 13 months off and man, I was living.

After many years of false starts, the Marx Brothers biography appears to be finally under way. Groucho reports that producer Fred Coe is here to begin talks about a stage version of the Marx Saga. Groucho plans to work on the story, which would concern the family's early years in vaudeville and the theater. He hopes for Mike Nichols as the director.

Longest movie poker game? The one in "The Cincinnati Kid" will doubtless take the record; it will go for five weeks. The film is aimed at doing for poker what "The Hustler" did for pool. Among participants in the game: McQueen, Edward G. Robinson, Karl Malden, Cab Calloway.

STRAND
Continuous From 12 P.M.
NOW Double Feature
— Feature Times —
"Harbor Lights"
AT . . . 12-15-3-00-6.00-8 50 P.M.
"College Girl" At . . .
1 30-4:20-7:10-10 P.M.
Hear the MUSIC— Feel the BEAT— Meet the Go-GO GALS!
MGM
GET YOURSELF A COLLEGE GIRL
Mary Ann Mobley
Chad Everett John Ireland
Nancy Sinatra · Chris Noel
PLUS THIS ACTION HIT
HARBOR LIGHTS

Unknowns Given Chance In N. Y. Once Annually

NEW YORK (AP)—Show world unknowns get their annual Broadway chance to demonstrate abilities before producers, directors and casting agents in "Talent '65," a once-only show at the Shubert Theater April 1.

Broadway Show League, which sponsors softball and bowling tournaments for the casts of current productions, supervises the showcase and picks the participants at a series of auditions.

Palace Theatre
Frostburg Md.
Sun. Matinee 2 P.M. Eve. 8:30 Mon.-Tues. 7 & 9 P.M.
The Wildest Spy Adventure A Man Ever Lived!
36 HOURS
James Garner — Eva Marie Saint — Rod Taylor
IMPORTANT
You Must See It From The Beginning To Believe It
Wed.-Thur. One Showing 8:00
Wed. Is Penny Nite
THE BRIDGE ON THE RIVER KWAI
WILLIAM HOLDEN COLOR ALEC GUINNESS
Fri.-Sat. 7 & 9 P.M. — Sat. Matinee 2 P.M.
DEAN MARTIN & JERRY LEWIS
THE CADDY
ONE OF THE FUN HITS THAT MADE THEM FAMOUS

Joan Blondell Is Actually Retiring And Not Brassy

By BOB THOMAS

HOLLYWOOD (AP) — The public image of Joan Blondell sees her as a brassy, breezy, purse-twirling blonde. The real Blondell is nothing like that at all.

When you meet her, you realize what a clever actress she is. For 30-odd years — which seem scarcely to have changed her — she has projected the role of the hard-as-nails doll. In real life she is reticent and retiring.

The fallacy of public images is underscored by Joan's current reunion with another indelible figure of the screen, Edward G. Robinson. He will ever be Little Caesar, the cigar-chewing mug who rules the mob with a ruthless hand. In reality he is a cultured gentleman who has owned one of the nation's best private art collections.

Blondell and Robinson were members of the fabled Warner Bros. stock company of the 1930s. Oddly, they made only one film together, "Bullets or Ballots," in 1963.

"I don't even remember what it was about," she says.

But Robinson has reason to remember it. He had been feuding with the studio over bad scripts and was released to make a picture in England, after which his contract would end. But "Bullets or Ballots" was such a success that Warners signed him to a better contract.

Joan hadn't seen Robinson since the Warner Bros. days, nor has she seen many of the studio alumni except her close friend, Glenda Farrell. Joan lives quietly in a Hollywood apartment with her two pug dogs. Occasionally taking a fling at baby-sitting with her four grandchildren — "only I call it baby-jumping: Who gets a chance to sit when there are kids around?"

With plays, television, and films, she maintains a busy schedule, which is how she likes it. "I've been working all my life," she said. "I couldn't quit now."

Outdoor Plays Move Indoors

NEW YORK (AP) — Joseph Papp, creator of New York's outdoor summer Shakespeare festival, plans to move indoors with establishment of a 299-seat repertory theater.

A pledge of $200,000 was announced by Papp for operation of the project. The donor's name and the site of the off-Broadway theater were undivulged pending completion of arrangement details.

In contrast to the summer festival, which charges no admission, a ticket scale of $1.50 to $5 is planned for the inside showcasing of such works as Ibsen's "The Wild Duck," Lorca's "Blood Wedding" and Marlowe's "Edward II."

BONDHOLDER — Perching pertly, French actress Claudine Auger displays some of the charm she will use to captivate James (007) Bond in the movie thriller "Thunderball." Film will be shot in the Bahamas.

'Charlie's Aunt' Copyrights Run Out In Britain

LONDON (AP) — "Charley's Aunt," one of the biggest money-making properties in theatrical history, is now anybody's baby within the British Commonwealth.

The copyrights on the play written by Walter Brandon Thomas expired under English law the first of the year. In the United States, however, the Thomas estate retains full control over the farce. Because it was not copyrighted there until 1935, it is subject to royalties for American productions until 1991.

"Where's Charley," a Broadway musical hit based on the play, won't go into public domain until the year 2004.

Bob Stack Was 'Untouchables' Third Choice

HOLLYWOOD — (NEA) — Bob Stack said he was the third choice to do The Untouchables—Van Heflin and Van Johnson both turned it down. It took him a while to make up his mind.

"I'm not sure what decided me," he says, "but one thing that may have influenced me was when Rosemary (Mrs. Stack) called this psychic scientist friend of hers. And she said it would be the biggest thing in my life. I've tried to reach that power since, but I can't.

POTOMAC DRIVE-IN
LAST NITE
STARTS 7:45 P. M.
ELVIS PRESLEY
ROUSTABOUT
WALLIS
TECHNICOLOR · TECHNISCOPE
ALSO
Be There When THE EARTH DIES SCREAMING
STARTS TOMORROW SUN.
"WHERE LOVE HAS GONE"
ALSO
"COME FLY WITH ME"

IN AND OUT OF OSCAR DERBY — The Hollywood film colony is gabbling because the Oscar derby lacks an eagerly-anticipated fight to the wire between two Eliza Doolittles. Audrey Hepburn (left) star of "My Fair Lady" on the screen didn't get nominated for the Motion Picture Academy awards, but Julie Andrews (right), who created the role on Broadway, did. Miss Andrews wasn't cast in the film version but her selection as a best actress candidate resulted from 'Mary Poppins.' Both are shown in costume as Eliza.

(AP Photofax)

Center Theatre
STARSTOWN
NOW
AT 2:00 - 3:45 - 5:45 - 7:45 - 9:45
THEY LOVE TO FIGHT... BUT NOT AT NIGHT!
Rock HUDSON · Gina LOLLOBRIGIDA
Gig YOUNG
STRANGE BEDFELLOWS
TECHNICOLOR
EDWARD JUDD · ARTHUR HAYNES · TERRY-THOMAS
A PANDRO FRANK PRODUCTION · A UNIVERSAL PICTURE

This Week in TV

Channels 3-4-5-6-7-9-10 **March 6 - March 13**

(Listings Furnished By Siemens — Subject To Change)

SATURDAY

(March 6)

6:30 (9) Sunrise Semester
6:55 (10) Thought for Today
7:00 (9) Education: USA
(10) Eye On Agriculture
7:15 (5) News
7:20 (4) Look to This Day
7:25 (5) Today In Your Life
7:30 (4) Across the Fence
(5) Davey and Goliath
(9) Felix the Cat
(10) RFD #10
8:00 (3-9-10) Mr. Mayor
(4) Cousin Cupcake
(5) Captain Lee
8:15 (7) The Living Word
8:30 (7) Big Picture
9:00 (3) Modern Math
(4) Pinnocchio
(7) Christ and Meaning of Life.
(9) Ranger Hal
(10) Alvin Show
9:10 (6) News
9:15 (6) Cartoons
9:30 (3-4-6) Hector Heathcote
(10) Tennessee Tuxedo
10:00 (3-4-6) Underdog
(5) Jungle Call
(7) Shenanigans
(9-10) Quick Draw McGraw
10:30 (3) Mighty Mouse
(4-6) Fireball XL5
(7) Annie Oakley
(9-10) Mighty Mouse
11:00 (3-9-10) Linus the Lion-Hearted.
(4-6) Dennis the Menace
(7) Cartoons
11:30 (3-4) Fury
(5) Astro Boy
(6-7) Porky Pig
(9-10) The Jetsons
12:00 (3-4-6) Exploring
(5) Stage Coach West
(7) Bugs Bunny
(9-10) Sky King
12:30 (7) Hoppity Hooper
(9-10) My Friend Flicka
1:00 (3-7) American Bandstand
(4) TV Bowl
(5) Battlefield
(6) Bugs Bunny
(9) I Love Lucy
(10) Championship Bowling
1:30 (10) TBA
(6) Schoolmaster's Calendar.
(9) Movie
2:00 (3) TBA
(4) The Rebel
(6) Light Time
(7) Sea Hunt
(10) Eastern College Basketball.
2:15 (6) Cartoons
2:30 (4) Movie
(5) This Is the Life
(7) Bowler's Choice
3:00 (6) Big Picture
3:30 (6) Casper Cartoons
(7) Pro Bowlers Tour
4:00 (3-9-10) CBS Golf Classic
(4) Navy Log
(6) Inger Stevens In Sweden.
4:30 (4) Flying Fisherman
(5) East Side Comedy
5:00 (3) Adams Family
(4-6) Big Three Golf
(7) Wide World of Sports
(9) Early Show
(10) Age of Play
5:30 (3) Munsters
(10) Color
6:00 (3) Valley Barn Dance
(4) A Moment With . . .
(5) Follow the Sun
(6) Cross Section
(10) Maverick
6:15 (6) News
6:30 (4) It's Academic
(6) Donna Reed
(7) News
(9) Newsnight
7:00 (3-7) Trails West
(4) News
(5) Sugarfoot
(6) My Three Sons
(9) Battle Line
(10) Barn Dance
7:30 (3) Donna Reed Show
(4-6) Flipper—Part two of a three-part drama of "Flipper and the Elephant."
(7) The King Family
(9-10) Jackie Gleason
8:00 (3) Dick Van Dyke
(4) Kentucky Jones — A gambler becomes intrigued with Ike's ability to predict future events.
(5) Ensign O'Toole
(6) Pittsburgh University at Johnstown Scholastic Quiz.
8:30 (3-6-7) Lawrence Welk
(4) Saturday Night At the Movies—"Battleground"—
(5) Arrest and Trial
(9-10) Gilligan's Island
9:00 (9-10) The Entertainers
9:30 (3) McHale's Navy
(6) Death Valley Days
(7) Hollywood Palace
10:00 (3-9-10) Gunsmoke
(5) Espionage—The bitter sweet romance of a British spy who marries a lovely Russian agent, and the taut drama that follows.
(6) Cinema Six — "Desk Set" — Starring Spencer Tracy and Katherine Hepburn.
10:30 (7) Mark Russell's Washington.
11:00 (3) Moments In Music
(5) Chiller
(6-7-9-10) News
11:10 (4) News
(7) Movie
11:15 (3) Movie
(4) Tonight Show
(6) Cinema 6
(9-10) Movie
12:15 (6) Adventures In Paradise.
1:00 (4) Movie Four
(10) Late, Late Show
1:10 (9) Shock

DRAMA SWITCH — Singer Judy Garland steps out of the musical spotlight to star in Academy Award winner "Judgement At Nuremberg." Taut drama of trial of German judges charged with perverting justice and crimes against humanity. Star-studded cast includes Spencer Tracy, Burt Lancaster, Richard Widmark, Marlene Dietrich, Maxmilian Schell and Montgomery Cliff. Feature is slated Sunday at 9 p. m. on channel 7, WMAL-TV.

YOU
make the deal
WE'LL
put you behind
the wheel
FAST
With a low Cost
Auto loan from

Built on Community Service

LIBERTY TRUST COMPANY
CUMBERLAND
LA VALE SEARSTOWN
LONACONING GRANTSVILLE

Member Federal Reserve System
Member Federal Deposit Insurance Corporation

SUNDAY

6:45 (5) Newsbeat
6:55 (5) Today In Your Life
7:00 (5) TBA
7:25 (10) Thought for the Day
7:30 (3) Casper Cartoons
(5) Jewish Hour
(9) Rural America
(10) Blair County Arts Foundation.
8:00 (3) God Is the Answer
(5-10) This Is the Life
(9) Look Up And Live
8:05 (4) Look to This Day
8:15 (4) Modern Farmer
(10) Davey and Goliath
8:30 (5) Community Dialogue
(9) Break Thru
8:45 (4) Watch Mr. Wizard
(7-10) Sacred Heart
9:00 (3) Bugs Bunny
(5) Rocky and Friends
(7) Concept
(9) Lamp Unto My Feet
(10) Faith for Today
9:15 (4) Search
9:30 (3) Gospel Hour
(4) V I P
(5) Wonderama
(7) Gospel Time
(9) Mass for Shut-Ins
(10) Christophers
9:55 (6) News
10:00 (4) Jewish Hour
(6) Christophers
(7) Discovery '65
(9) The Alvin Show
(10) Lamp Unto My Feet
10:15 (6) Americans At Work
10:30 (3-6-7) Beany and Cecil
(4) It's Academic
(9) Tennessee Tuxedo
(10) Look Up and Live
11:00 (3) Church Services
(4) Across the Fence
(5) Top Cat
(6) Humbard Family
(7) Bullwinkle
(9) Operation 1040
(10) Camera Three
11:30 (4) En France
(5) Movie
(7) Issues and Answers
(10) Legacy of Light
12:00 (3) Shennanigans
(4) Teen Talk
(6-10) Senators Report
(7) Championship Bowling
(9) City Side
12:30 (3) Hour of St. Francis
(4) University Forum
(6) Rev. Don Powell
(9) Face the Nation
(10) Life of Triumph
1:00 (3) Science All-Stars
(4) Dimension 4
(5) Movie
(6) Industry On Parade
(7) Bowling Fun
(9) Picture For a Sunday Afternoon
(10) Nationwide Bowling
1:15 (6) Heaven Speaks
1:30 (3) TV Bowling Tourney
(4) Frontiers of Faith
(6) Oral Roberts
2:00 (4) Vistas for Medicine
(6) Bowling Tournament
(7) NBA Basketball
(10) Federal Income Tax
2:15 (10) Moments in Music
2:30 (3-9-10) Sunday Sports Special.
(4) University Colloquium
3:00 (4-6) Sunday
(5) Movie
3:30 (7) Checkmate
(9) Sunday Theatre
4:00 (3-7) World of Golf
(4-6) NBC Sports in Action
(9) Alumni Fund
(10) Pensacola Golf
4:30 (10) Age of Play
5:00 (3) Patty Duke
(4-6) Wild Kingdom
(5) Movie
(7) Science All-Stars
(9-10) Sunday With Jack Benny.
5:30 (3-4-6) G. E. College Bowl
(7) Adventures in Paradise.
(9-10) Amateur Hour
6:00 (3) News
(4-6) Meet the Press
(9-10) Twentieth Century
6:30 (3) Flipper
(4-6) Profile In Courage
(7-9) News
(10) World War I
7:00 (3-9-10) Lassie
(5) Golf Tournament
(7) Close-Up
7:30 (3-4-6) Walt Disney—Final half of "Almost Angels"—Drama about a member of the Vienna Boy's Choir.
(7) World Figure Skating Championships.
(9-10) My Favorite Martian—Uncle Martin loses his Martian identity disk with a built-in automatic SOS signal.
8:00 (9-10) Ed Sullivan
8:30 (3) Beverly Hillbillies
(4-6) Branded — Starring Chuck Connors.
(7) Broadside — Stanley and Selma allow Commander Adrian's Rolls Royce staff car to roll off a cliff and into a tree.
9:00 (3-4-6) Bonanza —Adam's life is threatened when he becomes a part-time schoolteacher and insists on teaching the real history of Virginia City.
(7) Sunday Night At the Movies — "Judgement At Nuremberg" — Starring Spencer Tracy, Burt Lancaster.
(9-10) For the People
9:30 (5) Esso Theatre
10:00 (3-4-6) The Rogues—Marcel and Timmy investigate the murder of a Scotland Yard secret agent and become targets of a would-be killer.
(9-10) Candid Camera
10:30 (5) TBA
(9-10) What's My Line?
11:00 (3-4-6-7-9-10) News
11:10 (4) Movie Four
(10) Movie
11:17 (9) Movie
11:20 (6) Movie
12:00 (5) Desilu Playhouse
12:45 (7) Naked City
1:00 (4) Dimension Four

Searstown Beauty Shop
Searstown Shopping Center
729-1788

Hours:
Monday thru Friday
9 AM to 9 PM
Saturday
9 AM to 5 PM

PERMANENTS
Realistic-Breck
These famous brands of permanents were personally selected by our staff for hair care, managibility, body and selection for all types of hair, even yours!
So, with Realistic, Breck and us, you are assured of the loveliest permanent you ever had. . .

Jack Bernardi Joins Hitchcock

Herschel Bernardi, well remembered by video fans as the police officer in the "Peter Gunn" series, has a brother named Jack Bernardi, who will be seen soon in "The Photographer and the Undertaker" episode on "The Alfred Hitchcock Hour" for NBC. Herschel has been devoting this season to the New York stage, starring as a gypsy father in the musical "Bajour."

HOLLYWOOD HOPEFUL—Nanette Fabray stars as Hannah King who attempts to acquire starring role in an Italian art film. Ricardo Montalban and John Forsythe also star in Gerson and Beloin's Broadway play "In Any Language." Mabel Albertson and Jean Hale also co-star. Movie appears Friday at 8:30 p. m. on channel 4, WRC-TV.

Monday Friday AFTERNOON Programs

1:00 (3) Pyramid Quiz
(4) Everything's Relative
(6-7) Tennessee Ernie
(9) News
(10) Farm, Home, Garden
1:30 (3-9-10) As the World Turns
(4) Let's Make A Deal
(6) Watch Mr. Wizard (M)
(6) En France (T)
(6) Religion Today (W)
(6) Rural Review (Th)
(6) Hola Ninos (F)
(7) Girl Talk
1:45 (6) Explore with Science (W)
(6) Better Speech (Th)
(6) Math Concepts (F)
1:55 (4) News
2:00 (3-9-10) Password
(4-6) Moment of Truth
(7) Flame In the Wind
2:25 (5) News
2:30 (3-4-6) The Doctors
(5) Peter Gunn
(7) Day In Court
(9) House Party
(10) Girl Talk
2:55 (7) News
3:00 (3-9-10) To Tell The Truth
(4-6) Another World
(5) Man From Cochise
(7) General Hospital
3:25 (3-9-10) News
3:30 (3-9-10) Edge of Night
(4-6) You Don't Say
(5) Bold Journey
(7) Young Marrieds
4:00 (3-9-10) Secret Storm
(4-6) Match Game
(5) Count Down Carnival
(7) Trailmaster
4:15 (5) Rocky and Friends
4:25 (4-6) News
4:30 (3) Tombstone Territory
(4-10) Early Show
(5) Superman
(6) Leave It To Beaver

Gunga Tinhorn

HOLLYWOOD (UPI) — Video cowboy star Clint Walker gets a change of pace when he stars in MGM's "Maya" in India.

Beatles Will Return

The Beatles will be back on Ed Sullivan's CBS show early in the 1965-66 season, appearing in a broadcast originating in New York. They first appeared with Sullivan in February, 1964.

MONDAY

5:00 (3) Seahunt
(5) Popeye, Hercules
(6) Mickey Mouse Club
(E6) Frannie's Kindergarten.
(7) Lloyd Thaxton Show
(9) Early Show
5:30 (3) Captain Treasure
(5) Mickey Mouse Club
(6) Cartoon Capers
(E6) Backyard Safari
6:00 (3-6-7) News
(5) Three Stooges
(E6) Bird Identification
6:10 (10) Tell Me Dr. Brothers
6:15 (4-10) News
6:30 (3-4-6) Huntley-Brinkley
(5) Woody Woodpecker
(E6) Planet Earth
(7-9-10) News
7:00 (3) Viewpoint
(4-9) News
(5) The Texan
(6) Car 54
(E6) Spoken Japanese
(7) The Littlest Hobo
(10) Rifleman
7:30 (3-7) Voyage to Bottom of the Sea.
(4-6) Karen
(5) Untouchables — Ness tangles with a Boston fish merchant.
(E6) Cowboy's West
(9-10) To Tell The Truth
8:00 (4-6) Man From UNCLE —A mad THRUSH scientist tries to use her brainwave machine on Mr. Waverly to steal UNCLE's secrets.
(9-10) I've Got A Secret
8:30 (3-7) No Time for Sergeants—"The Case of the Revolving Witness." Two captains vie for Will's favor when he is the sole witness to an auto accident.
(5) East Side West Side—"Name of the Game."
(E6) Jazz Casual
(9-10) Andy Griffith — Helen's jealousy is aroused when a pretty "friend of the family" comes to visit at the Andy Taylor home.
(E6) Changing World
(7) Wendy and Me
(9-10) The Lucy Show
9:30 (5) The Lawman
(7) Bing Crosby Show — "One for the Birds"—Phil Harris plays a deadbeat with a talking crow for a vaudeville partner.
(9) Many Happy Returns
(10) Movie of the Week — "Fraulein."
10:00 (3-7) Ben Casey — Jerry Lewis plays a new resident in neurosurgery who clowns to cover his feelings for his patients.
(4-6) Alfred Hitchcock—A famed Hollywood director, confined to a wheel chair, includes a "calculated accident" in his plan to retain his run-down but valuable estate.
(5) Richard Boone Theatre
(E6) Glory Trail
(9) CBS Reports
10:30 (E6) Church and State
11:00 (3-4-5-6-7-9-10) News
11:10 (5) Hollywood's Finest
11:27 (9) Late Show
11:30 (3-4-6) Tonight Show
(7) Nightlife
11:45 (10) Movie
12:45 (9) Late, Late Show

Three-Way Split

HOLLYWOOD (UPI) — Shelley Berman has signed a writer-actor- producer contract at Warner Bros. to create two new video series.

NEED MONEY?
Get $50.00 to $300.00

Don't let money problems get you down! We can lend you the cash you need in just minutes . . . usually on just your signature. Friendly confidential service for over 30 years.
Barney Leibowitz

Borrow	Mo. Payment
$ 50.31	$3
$101.61	$6
$203.23	$12
$300.00	$17.71

National Loan Co.
201 S. George St. PA 4-6622
Free Parking On Our Lot

MORTON CHEVROLET
FROSTBURG
CHEVROLET
OLDS
Water And Mechanic Sts.
Dial OV 9-6655

Free
the facts about moving services and charges
How to Buy a Move
Gives the facts about moving. Explains the moving estimate. Shows how charges are determined. It's FREE...call or write:
BACHMAN
TRANSFER STORAGE CO.
Miltenberger Place
PA 4-3900
AGENT FOR
NORTH AMERICAN VAN LINES
WORLD WIDE MOVERS

FRIDAY

5:00 (3) Seahunt
(5) Popeye, Hercules
(6) Mickey Mouse Club
(E6) Frannie's Kindergarten
(7) Lloyd Thaxton Show
(9) Early Show
(10) Movie
5:30 (3) Captain Treasure
(5) Mickey Mouse Club
(6) Community Station
(E6) Backyard Safari
6:00 (3-6) News
(5) Three Stooges
(E6) Spectrum
6:10 (10) Tell Me, Dr. Brothers
6:30 (3-6) Huntley-Brinkley
(5) Magilla Gorilla
(E6) The Comers
(7-9-10) News
7:00 (3) Klub Quiz
(5) The Texan
(6) It's A Small World
(E6) Conversational Spanish.
(7) Car 54
(10) Rifleman
7:30 (3) The Rifleman
(4-6) International Showtime — "The German Ice Spectacle."
(5) The Outer Limits
(E6) Cowboy's West
(7) The Flintstones
(9-10) Rawhide
8:00 (3-7) Farmer's Daughter
(E6) The Painting
8:30 (3-4-6) Bob Hope Show — Hoping to revive her Hollywood career, Hannah King attempts to get the starring role in an Italian art film.
(5) Detectives — "The Other Side."
(E6) Lyrics and Legends
(7) Addams Family
(9) Greatest Show On Earth.
(10) Broadway Tonight
9:00 (5) Movie Greats—"Room At the Top."
(E6) Stories of Guy de Maupassant.
(7) Valentine's Day —
9:30 (3) My Three Sons
(4-6) Jack Benny Show—When Jack meets his exact look-alike, network executives hope he can pinch-hit for Jack to ease his workload.
(7) FDR
(9-10) Gomer Pyle, USMC —Gomer is confused when Sgt. Carter and a visiting war buddy tell conflicting stories about their heroism in Korea. Gomer tries to help out.
10:00 (3-4-6) Jack Paar
(E6) MacNeil On Congress
(7) 12 O'Clock High—Maj. Gallagher earmarked by Gen. Savage for dangerour mission, has guilt complex and problems.
(9-10) Slattery's People
10:15 (E6) Soviet Press This Week.
10:30 (E6) Book Beat
11:00 (3-4-5-6-7-9-10) News
11:10 (5) Movie
11:15 (10) Movie
11:27 (9) The Late Show
11:30 (3-4-6) Tonight Show
(7) Night Life Show
1:00 (4) International Zone
(6) News, Sports
1:20 (9) Late, Late Show

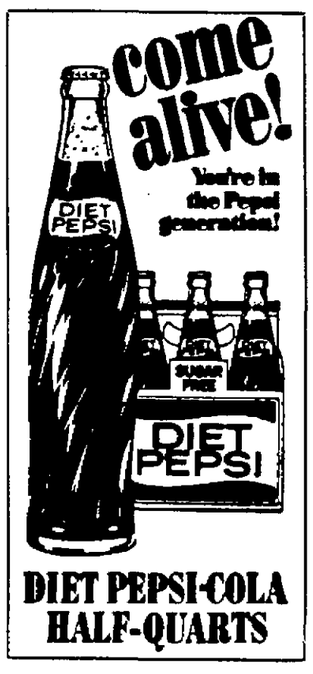

DIET PEPSI-COLA HALF-QUARTS

Starlet Battling Censors

By VERNON SCOTT
UPI Hollywood Correspondent

HOLLYWOOD (UPI) — Beneath the placid beauty of Ann-Margret rages a rebellious young woman who is tired to death of the stodgy morality of her elders.

She is furious that scenes from two of her recent pictures were snipped because they are considered in bad taste.

"I don't care if my pictures are banned or get a 'C' rating," she fumed during a lunch break at MGM. "There are some things that need to be said, but producers and studios are too frightened to let me say them.

"This is 1965 and things are changing. Producers are living back in the stone age, censoring pictures that are made for young people to see."

The auburn - haired beauty's sensuous dances in "Viva Las Vegas" with Elvis Presley were carefully cut out. And in "Bus Riley's Back in Town" some of the scenes were so suggestive that the picture is still on the shelf with censor troubles.

Ann-Margret isn't a publicity-seeking sex kitten who peels in movies. To the contrary, she's always covered up. But there is a lusty sensuality about her and a determination that her generation should not be saddled with the moral standards of its elders.

"Down deep inside everyone is an animal with instincts that can be brought out and examined in movies, she said.

"You can't play it safe. Either you make a clean, dull, sterile picture, or an honest picture. The censors have skeletons in their own closets—we younger people don't."

SEARS
for Complete
Silvertone
Sales and Service
Phone
729-3711 for Sales
724-5300 for Service
Cumberland, LaVale, Md.

Enjoy The Best From 13 Stations Over
5—FULL CHANNEL
CABLE TV

- 13 TV Stations Available, best of 5 used at all times
- Excellent Color Reception
- Free Hi Fi and Stereo FM Music
  Ask us or your FM Radio dealer about the equipment needed.
- Carrying The Nation's Top Sporting Events

POTOMAC VALLEY TELEVISION CO.
100 S. LIBERTY ST. PA 2-6540
CALL TODAY FOR FREE DEMONSTRATION

TUESDAY

5:00 (3) Seahunt
(5) Popeye, Hercules
(6) Mickey Mouse Club
(E6) Friendly Giant
(7) Lloyd Thaxton Show
(9) Movie
5:15 (E6) Tales of Poindexter
5:30 (3-6) Woody Woodpecker
(5) Mickey Mouse
(E6) Backyard Safari
6:00 (3-6-7) News
(5) Three Stooges
(E6) Giants of Science
6:10 (10) Tell Me, Dr. Brothers
6:15 (4-10) News
6:30 (3-4-6) Huntley-Brinkley
(5) Peter Purple Potamus
(E6) Youth Wants To Know
(7-9-10) News
7:00 (3) Arthur Smith Show
(4-9) News
(5) Bat Masterson
(6) Bachelor Father
(E6) Conversational Spanish.
(7) True
(10) Rifleman
7:30 (3-4-6) Mr. Novak — Mr. Novak takes up the dangerous sport of sky-diving to be near his new-found love, math teacher Jean Corcoran.
(5) The Gladiators—"Lion of St. Mark."
(E6) Cowboy's West
(7) Combat—A U. S. Army truck carrying critically wounded GIs is trapped by Germans in a narrow ravine.
(9) Death Valley Days
(10) Tell Me, Dr. Brothers
8:00 (3-9-10) Red Skelton
(4) Hullabaloo — Bobby Vinton is host.
(E6) Georgetown Forum
(6-7) McHale's Navy
9:00 (6) Bewitched
(E6) Open End—Susskind interviews three comedians and their wives.
(7) The Tycoon — Walter and his staff find themselves in trouble when they discover somebody in the company is giving away top secret company plans.
9:30 (3-9-10) Petticoat Junction
(4-6) That Was The Week That Was.
(5) Yancy Derringer — "A Ticket to Natchez."
(7) Peyton Place—A Shattering gift from the grave for Elliott Carson and, for Constance and Allison MacKenzie, mounting complications with the men in their lives.
10:00 (3-7) The Fugitive—Kimble risks his own life to save his employer from committing a crime.
(4-6) The Pope and The Vatican — News special documenting the current trends in the Roman Catholic Church.
(5) Breaking Point — A trapeze artist becomes paralyzed
(9-10) Doctors and Nurses — "Where There's Smoke."
10:45 (E6) Germany In the News.
11:00 (3-4-5-6-7-9-10) News
11:10 (5) Hollywood's Finest
11:15 (10) Movie
11:27 (9) Late Show
11:30 (3-4-6) Tonight Show
(7) Nightlife
1:00 (9) Late, Late Show

Jesse Rides Again

HOLLYWOOD (UPI) — Slated for next year's television screens, "The Legend of Jesse James" from 20th Century-Fox.

Local Youngster On Ranger Hal TV Show Today

A suburban Cumberland youngster is scheduled to appear on today's Ranger Hal program from WTOP-TV, Washington, starting at 9 a. m. He is Charles D. Troutman Jr., 5½-year-old son of Mr. and Mrs. Charles D. Troutman, 21 Poplar Street, Bowling Green.

The channel 9 show is seen on cable 2 on the Potomac Valley Television Company network.

Monday Friday MORNING Programs

6:15 (4) Today On Farm
6:20 (4) Look to This Day
6:25 (4) News
6:30 (4) Focus On the Law
(9) Sunrise Semester
6:55 (10) Thought for the Day
7:00 (4-6) Today Show
(9) News
(10) Breakfast Time
7:15 (5) Newsbeat
7:25 (4) Today In Washington
(5) Today In Your Life
7:30 (5) Columbia Seminars
7:40 (10) King and Odie Show
7:55 (10) Funny Company
8:00 (3) Romper Room
(5) Bill Gormly Show
(7) Bozo Cartoons
(9-10) Captain Kangaroo
8:25 (4) Today In Washington
(10) Second Chair
9:00 (3) Educational TV Series
(4) Today With Inga
(5-6) Romper Room
(7) Exercise Time
(9) Ranger Hal
9:15 (10) Exploring With Science (M)
(10) For Better Speech (T)
(10) Darkness Into Light
(10) Saludos Amigos (Th)
(10) Math (F)
9:30 (4) Leave It to Beaver
(7) Movie 7
(9) International Zone (M-F).
(10) Electronics (M)
(10) Math (T)
(10) Darkness Into Light
(10) Electronics (F)
9:45 (10) Concepts of Science (W)
10:00 (3-4-6) Make Room for Daddy.
(5) Movie
(9) News
(10) Exercises
10:30 (3-4-6) What's This Song
(9-10) I Love Lucy
10:55 (3-4-6) NBC News
11:00 (3-4-6) Concentration
(7) Woman's World
11:30 (3-7) Price Is Right
(4-6) Jeopardy
11:50 (5) Animal Rescue (M) Metropolitan Memo (T-W-Th-F)
11:55 (5) News
12:00 (3-9-10) Love of Life
(4-6) Say When
(5) Cartoon Playtime
(7) Donna Reed Show
12:25 (3-5-10) News
(9) Doctor's House Call
12:30 (3-4) Truth, Consequences
(5) Movie
(6) News
(7) Father Knows Best
(9-10) Search for Tomorrow
12:45 (6) Weather
(9-10) Guiding Light
12:50 (6) Make Music
12:55 (3-4-6) News

Completes Cast

HOLLYWOOD (UPI) — Joseph Cotten rounds out the cast of "The Money Trap" headlined by Glenn Ford, Rita Hayworth and Elke Sommer.

WEDNESDAY

5:00 (3) Seahunt
(5) Popeye, Hercules
(6) Mickey Mouse
(E6) Frannie's Kindergarten
(7) Lloyd Thaxton Show
(9) Early Show
5:30 (3) Captain Treasure
(5) Mickey Mouse Club
(6) Yogi Bear
(E6) Backyard Safari
6:00 (3-6-7) News
(5) Three Stooges
(E6) Beyond the Earth
6:10 (10) Tell Me, Dr. Brothers
6:15 (4-10) News
6:30 (3-4-6) Huntley-Brinkley
(5) Yogi Bear
(E6) Brookfield Zoo
(7-9-10) News
7:00 (3) Jamboree Time
(4-9) News
(5) The Texan
(6) Honeymooners
(E6) Parlons Francais
(7) Bachelor Father
(10) Rifleman
7:30 (3-4-6) The Virginian — The romance between a young cowboy and a logging boss's daughter threatens to turn a feud between loggers and ranchers into a violent showdown.
(5) 77 Sunset Strip — Stuart Bailey becomes a murder target when he investigates a narcotics ring.
(E6) Growing Up in the Arts.
(7) Ozzie and Harriet
(9-10) Mr. Ed
8:00 (E6) Bridge
(7) Patty Duke — Patty Lane decides to choose a future husband by using a theory of genetics as a guide.
(9-10) My Living Doll
8:30 (5) Stoney Burke—Stoney tries to help an expectant mother locate her husband before the child is born.
(E6) Ragtime Era
(7) Shindig
(9-10) Beverly Hillbillies
9:00 (3-4-6) Wednesday Night At the Movies — "The Catered Affair" — Starring Bette Davis, Ernest Borgnine, and Debbie Reynolds.
(E6) News In Perspective
(9-10) Dick Van Dyke — Rob Petrie tries to settle accounts with an old army buddy who tricks him into giving up the rights to a new song, which has become a hit.
9:30 (5) Esso Theatre
(7) The Grand Award of Sports—90-minute special live program from New York City Theatre, New York World's Fair.
(9-10) Cara Williams Show
10:00 (E6) World of Music
(9-10) Danny Kaye Show—
10:30 (5) Call Mr. D.
(E6) Science and Engineering Journals.
11:00 (3-4-5-6-7-9-10) News
11:10 (5) Movie
11:15 (10) Movie
11:27 (9) Late Show
11:30 (3-4-6) Tonight Show
(7) Nightlife
(10) Movie
12:00 (9) Late Show
1:00 (4) A Moment With . . .
(6) News, Sports
1:05 (9) Late, Late Show

Duo Teamed

HOLLYWOOD (UPI) — Lola Albright and Steve Forrest have been teamed for the projected new video series "Will Banner."

WATCH

and
JEWELRY REPAIR SERVICE
Bring Your Watch In Today For a Complete Overhaul!
HAUGER'S
JEWELRY
16 N. CENTRE ST.
YOUR RELIABLE JEWELER

THURSDAY

5:00 (3) Sea Hunt
(5) Popeye, Hercules
(6) Mickey Mouse
(E6) Friendly Giant
(7) Lloyd Thaxton Show
(9) Early Show
5:15 (E6) Tales of Poindexter
5:30 (3) Yogi Bear
(5) Mickey Mouse Club
(6) Huckleberry Hound
(E6) Backyard Safari
6:00 (3-6) News
(5) Three Stooges
(E6) Animals of Seashore
6:10 (10) Tell Me, Dr. Brothers
6:15 (4-10) News
6:30 (3-4-6) Huntley-Brinkley
(5) Huckleberry Hound
(E6) The Glory Trail
(7-9-10) News
7:00 (3-5) Bat Masterson
(4-9) News
(6) The Littlest Hobo
(E6) English
(7) Fractured Flickers
(10) Rifleman
7:30 (3-4-6) Daniel Boone—An itinerant peddler who has wandered into Boonesborough claims he is Rebecca Boone's father.
(5) World Beyond
(E6) Cowboy's West
(7) Jonny Quest — "The Sea Haunt."
(9-10) The Munsters — Grandpa's faulty magic gets him into trouble when he tries to turn an obnoxious little friend of Eddie's into a rabbit.
8:00 (E6) Antiques
(7) Donna Reed Show
(9-10) Perry Mason
8:30 (3-4-6) Dr. Kildare — A bride learns that she has breast cancer, but refuses to undergo the immediate surgery it requires.
(E6) Great Decisions
(7) My Three Sons—Uncle Charley is amazed when an old friend from his vaudeville days, Maggie McSterling, fails to recognize him.
9:00 (5) Wrestling
(E6) Spectrum
(7) Bewitched
(9-10) Password
9:30 (3) Bewitched
(4-6) Hazel — "Hazel's Inquisitive Mind."
(E6) Repertoire
(7) Peyton Place — With his back to the wall, Leslie Harrington sees desperation cutting deeply across the lives of his sons, friends and fellow townsmen.
(9-10) Baileys of Balboa
10:00 (3) Perry Mason
(4-6) Kraft Suspense Theatre—Two captured American OSS officers in Nazi-occupied France are visited by the girl friend of the German commandant who was responsible for their arrest.
(E6) Open Mind
(7) Jimmy Dean Show
(9-10) The Defenders
11:00 (3-4-5-6-7-9-10) News
11:10 (5) Hollywood's Finest
11:15 (10) Moments in Music
11:27 (9) Late Show
11:30 (3-4-6) Tonight Show
(7) Night Life Show
(10) Movie
1:00 (4) University Colloquium
(9) Late, Late Show

SPORTS ON TV

SATURDAY
(March 6)
1:00 (4) TV Bowl
(10) Champion Bowling
2:00 (10) Georgetown-Manhattan.
3:30 (7) Pro Bowlers Tour
4:00 (3-9-10) CBS Golf Classic
5:00 (4-6) Big Three Golf
(7) Wide World of Sports

Cable Basketball

SATURDAY
2:00 (6) Manhattan vs. Georgetown.

SUNDAY
2:00 (3) 76ers vs. Boston Celtics.

SUNDAY
12:00 (7) Championship Bowling
1:00 (10) Nationwide Bowling
1:30 (3) TV Bowl Tournament
2:00 (6) TV Bowl Tournament
(7) 76ers vs. Celtics
2:30 (3-9-10) Sunday Sports Spectacular.
4:00 (3-7) World of Golf
(4-6) NBC Sports in Action
(10) Pensacola Golf
7:00 (5) Golf Tournament
7:30 (7) World Figure Skating Championships.

THURSDAY
9:00 (5) Wrestling

SATURDAY
(March 13)
1:00 (4) TV Bowl
(10) Champion Bowling
3:00 (3-4-6) National Invitation Tournament.
3:30 (7) Pro-Bowlers' Tour
(10) NCAA Track & Field
4:00 (9) CBS Golf Classic
5:00 (4-6) Big Three Golf
(7) Wide World of Sports

WISH GRANT-ED — TV viewers hungering for a pretty face will find their wish Grant-ed Tuesday when "Operation Mad Ball" is screened at 11:27 p.m. on channel 9. Chief starlet in this army-life sidesplitter is Kathy Grant, real-wife of Bing Crosby. Other luminaries include Jack Lemmon and Mickey Rooney.

MOVIE GUIDE

SATURDAY
(March 6)
1:00 (5) Task Force
1:30 (9) Union Pacific
2:30 (5) Casbah
4:30 (5) Kid Dynamite
5:00 (9) Francis
8:30 (4) Battleground
11:00 (5) Hands of a Stranger
11:10 (7) Will Success Spoil Rock Hunter—Jayne Mansfield.
11:15 (3) Possessed
(10) Giant Gila Monster
11:17 (9) To Hell and Back
1:00 (4) The Boss
(10) Hypnotic Eye

SUNDAY
11:30 (5) Grand Central Murder
1:00 (5) Great John L.
(9) 3:10 to Yuma
3:00 (5) The Champion
5:00 (5) Letter to Three Wives
9:00 (7) Judgement At Nuremberg—Spencer Tracy.
11:10 (4) Dancing in the Dark
11:15 (10) Beau Brummel
11:17 (9) Mouse That Roared
11:25 (6) East of Eden—James Dean.

MONDAY
9:30 (7) Diplomatic Courier
10:00 (5) Ziegfeld Girl
12:30 (5) Great Ziegfeld
4:30 (4) Thunder Road
(9) All That Heaven Allows.
(10) Tank Commandos
9:30 (10) Fraulein
11:10 (5) Keeper of the Flame
11:15 (10) Mr. Imperium
11:27 (9) Dial M for Murder
1:25 (9) Demoniac

TUESDAY
9:30 (7) Coroner Creek
10:00 (5) Whistling in the Dark
12:30 (5) Tortilla Flat
4:30 (4) Big Jim McLain
(9) Flesh and Fury
(10) Teen Age Crime Wave
11:10 (5) Johnny Eager
11:15 (10) All the Young Men
11:27 (9) Operation Mad Ball—Jack Lemon.
1:25 (9) Cocoanuts

WEDNESDAY
9:30 (7) Down to Earth
10:00 (5) Whistling in Dixie
4:30 (4) The Fugitive Kind
(9) Johnny Stool Pigeon
(10) White Huntress
9:00 (3-4-6) Catered Affair — Bette Davis.
11:10 (5) Escape in the Desert
11:27 (9) Domini Kid
11:30 (10) Tank Battalion
12:55 (9) I Met Him in Paris

THURSDAY
9:30 (7) Scene of the Crime
10:00 (5) Best Foot Forward
12:30 (5) Good Earth
4:30 (4) Thundercloud
(9) It Happens Every Thursday.
(10) Werewolf of London
11:10 (5) Down to Sea in Ships
11:15 (10) World Was His Jury
11:27 (9) Hellcats of the Navy
1:05 (9) Accusing Finger

FRIDAY
9:30 (7) Where the Highway Ends.
10:00 (5) Yolanda and the Thief
12:30 (5) Marie Antoinette
4:30 (4) A Kiss Before Dying
(9) Great Sioux Uprising
(10) Have Rocket, Will Travel.
9:00 (5) Room At the Top
11:10 (5) Bataan—Robert Taylor.
11:15 (10) The Great Sinner
11:17 (9) Lady Godiva
1:00 (10) Captive Wild Woman
1:10 (9) Our Hearts Were Young and Gay.

SATURDAY
(March 13)
1:00 (5) 12 O'Clock High
1:30 (9) Story of Dr. Wassell
4:30 (5) Blockbusters
5:00 (9) Bugles in the Afternoon.
9:00 (4) Li'l Abner
11:00 (5) Donovan's Brain
Crawling Eye
11:10 (7) Five Fingers
11:10 (3) Man With a Million—Gregory Peck.
(10) The Werewolf
1:00 (10) The Brain From the Planet Arous.
1:15 (4) This Side of the Law
1:30 (9) The Frozen Ghost

COMPLETE PHOTOGRAPHIC SERVICE
• Portraits • Weddings
• Industrial
• Passports • Frames
Studio Hours: Daily 9:30-5 p.m. Mon. & Thurs. Eves 6:30-8 p.m.
Ruhl
60-62 NORTH CENTRE ST.
724-1303

QUEEN CITY ELECTRIC COMPANY
•
USED & NEW MOTORS
Motor Rewinding and Repair A Specialty
RESIDENTIAL
COMMERCIAL
INDUSTRIAL
REPAIRING
REWIRING
RELIGHTING
•
PA 2-1133
158 Frederick St., Cumberland

Select The Date
Now For A Fabulous
1965 New York
WORLD'S FAIR VACATION
•
Phone or Write
Today For
FREE FOLDER
CONLON
TRAVEL AGENCY
163 N. Mechanic St.
Cumberland, Md.
Phone 724-6777

SATURDAY

(March 13)
6:30 (9) Sunrise Semester
6:55 (10) Thought for Today
7:00 (9) Education: USA
(10) Eye On Agriculture
7:15 (5) News
7:20 (4) Look to This Day
7:25 (5) Today In Your Life
7:30 (4) Across the Fence
(5) Davy and Goliath
(9) Felix the Cat
(10) RFD #10
8:00 (3-9-10) Mister Mayor
(4) Cousin Cupcake
(5) Captain Lee
8:15 (7) Living Word
8:30 (7) Big Picture
9:00 (3) Modern Math
(4) Pinocchio
(7) Christ, Meaning of Life
(9) Ranger Hal
(10) Alvin Show
9:10 (6) News
9:15 (6) Cartoon Capers
9:30 (3-4-6) Hector Heathcoat
(10) Tennessee Tuxedo
10:00 (3-4-6) Underdog
(5) Jungle Call
(7) Shenanigans
(9-10) Quick Draw McGraw.
10:30 (3) Mighty Mouse
(4-6) Fireball XL5
(7) Annie Oakley
(9-10) Mighty Mouse
11:00 (3-9-10) Linus, the Lion-Hearted.
(4-6) Dennis the Menace
(7) Casper Cartoons
11:30 (3-4) Fury
(5) Astro-Boy
(6-7) Porky Pig
(9-10) The Jetsons
12:00 (3-4-6) Exploring
(5) Stage Coach West
(7) Bugs Bunny
(9-10) Sky King
12:30 (7) Hoppity Hooper
(9-10) My Friend Flicka
1:00 (3-7) Bandstand
(4) Bowling Tournament
(5) Battlefield
(6) Bugs Bunny
(9) I Love Lucy
(10) Champion Bowling
1:30 (6) Schoolmaster's Calendar.
(9) Saturday Matinee
1:45 (6) Light Time
2:00 (3) TBA
(4) The Rebel
(6) Light Time
(7) Sea Hunt
(10) Bandstand
2:15 (6) Moments in Music
2:30 (4) Movie
2:30 (3) Trails West
(4) Flying Fisherman
(6) Casper Cartoons
(7) Bowler's Choice
3:00 (3-4-6) National Invitational Tournament.
(10) TBA
3:30 (6) Casper Cartoons
(7) Pro-Bowlers Tour
(10) NCAA Track & Field
4:00 (4) Navy Log
(9-10) CBS Golf Classic
4:30 (6) Treasure Island
4:45 (6) Moments In Music
5:00 (3) Addams Family
(4-6) Big Three Golf
(5) East Side Comedy
(7) Wide World of Sports
(9) Early Show
(10) Checkmate
5:30 (3) Munsters
6:00 (3) Valley Barn Dance
(4) A Moment With . . .
(5) Follow the Sun
(6) Cross Section
(10) Maverick
6:30 (4) It's Academic
(6) Donna Reed
(7-9) News
(6-7-9) News
7:00 (3) Gospel Time
(7) Trails West
(4) News
(5) Sugarfoot
(6) My Three Sons
(9) Battle Line
(10) Barn Dance
7:30 (3) Donna Reed Show
(4-6) Flipper — Third and final part of "Flipper and the Elephant" — Starring Brian Kelly.
(7) The Bold Men—One-hour documentary special about the dangerous stunts and activities of courageous men who defy death.
(9-10) Jackie Gleason
8:00 (3) Dick Van Dyke
(4-6) Kentucky Jones
8:30 (3-6-7) Lawrence Welk
(4) Mr. Magoo—"Mr. Magoo's Dr. Frankenstein"—
(5) Arrest and Trial
(9-10) Gilligan's Island
9:00 (4) Saturday Night At the Movies—"Li'l Abner" —
(9-10) The Entertainers
9:30 (3) McHale's Navy
(6) Death Valley Days
(7) Hollywood Palace
10:00 (3-9-10) Gunsmoke
(5) Espionage — The story of a girl who is trained to hate and kill in wartime and for whom hatred remains when the fighting is over.
(6) Cinema Six — "The Way to the Gold" — Jeffrey Hunter and Sheree North.
10:30 (7) Mark Russell's Washington.
11:00 (3) Moments in Music
(4-6-7-9-10) News
(5) Movie
11:15 (3-7-10) Movie
(4) Tonight Show
(6) Cinema Six
11:17 (9) Late Show
12:00 (6) News
12:15 (6) Adventures in Paradise.
1:00 (4) Movie Four
(10) Late, Late Show
1:30 (9) Shock

Walsh & McCagh . . .
The Famous AKRON MODERN
TRUSS Correctly Fitted
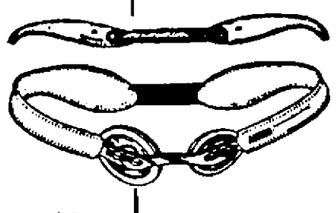
A large private fitting room — both male and female fitters — factory trained.
Priced Reasonable
Now Has the All New—
Orthoform Maternity and Orthopedic Garments
For Appointment Call:—
PA 4-3646 . . . Office
PA 4-4459 . . . Home
AKRON TRUSSES
101 N. Centre St.
Free Parking Area
Between Bedford and Frederick St.
WALSH & McCAGH PHARMACY
Free Delivery
Telephone PA 4-3646

SPRING FLORAL ARRANGEMENTS
Select a tastefully designed table or novelty arrangement of spring flowers. They're destined to add an early note of spring cheer to your decor!
Delivery anywhere in the U.S. & Canada!
FTD
BOPP'S
Flower Shop, Inc.
19. N. Liberty St. PA 2-4330

RCA VICTOR COLOR TV
NEW 1965 82 CHANNEL New Vista!
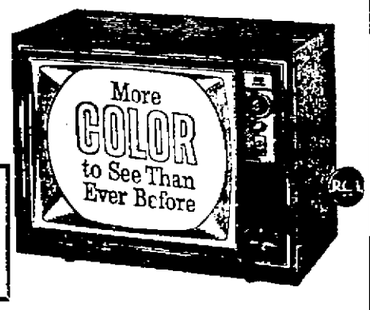

$399.00
Even Less With Trade
Low As $4.45 Per Week
Buy Color Television From The Experts – Western Maryland's Electronics Leader Since 1922!
Cumberland Electric
THREE STORES
137 VIRGINIA AVE • 47 N. CENTRE • 35 MAIN ST. • FRIDAY
Western Maryland's Color TV Specialists!

Group Plans Trips Into Wildernesses

The Wilderness Society, a nonprofit organization in Washington, has planned 13 different trips this summer into some of America's finest areas of wilderness.

The trips, 10 horseback and three walking trips, are being conducted as a contribution toward bringing the wilderness and people together in an effective program for wilderness appreciation, the society said.

Trips are scheduled in 12 areas of mountain wilderness and in one national park.

A spring trip, June 14-23, in the Pecos Wilderness of New Mexico, is repeated in the early fall, September 21-30, with the benefit of spectacular fall colors in the high country; and two trips into different areas of vast Bob Marshall Wilderness in Montana are planned for July 17-28 and August 10-21.

Other trail rodes will take vacationers into the Teton and Yellowstone Wilderness, Wyoming, July 19-30; the Selway-Bitteroot Wilderness, Montana and Idaho, July 20-30: the North Cascades Primitive Area, Washington, August 2-12: the Upper Rio Grande and San Juan Wilderness, Colorado, August 3-16: Yellowstone National Park wilderness, Wyoming, August 20-31: and the Cougar Lakes Limited Area, Washington, August 30-September 6.

Walking trips are planned into the Mission Mountains Primitive Area, Montana, July 31-August 7; the Jewel Basin Area, Montana, August 2-9: and the Selway-Bitteroot Wilderness, August 10-17.

Costs of the 7 to 14-day horseback trips range from $239 to $315. The 8-day walking tours are priced at $125. Everything but sleeping bag and personal gear is furnished on both types of trips.

Experienced wilderness travelers direct each tour and are available to provide information. Photographers have a field day on the trips and fishermen can enjoy some of the best fishing in the country.

A free illustrated brochure providing more about the trips and an application form may be obtained by writing "Wilderness Trips," The Wilderness Society, 729 50th Street, Washington, D. C. 20005.

Circle Inn
Foot of Dingle Hill
Phone 729-9872
Catering To
Wedding Receptions
Private Parties
Banquets

STAR RESTAURANT
31 Baltimore St.
SPECIAL SUPPER
Every Evening 95c
Served From 4 to 8 p.m.
Saturday and Monday SPECIALS
Roast Chicken 85c
Fried Young Chicken 85c
Fried Ham Plate .. 90c
Breaded Veal Cutlet 85c
Open Every Day
6 a.m. till 8 p.m.
CLOSED SUNDAYS
Good Food, and Service
AIR CONDITIONED

DANCING

IN THE
FOREST ROOM
TUES. THRU FRI.
9 P.M. TO MIDNIGHT
TO THE MUSIC OF
DON WAGNER TRIO
WHITE OAK LANES
White Oaks Shopping Center
Phone PA 4-6262
Snack Bar Open 'til 1 a.m.

Good Food – Low Prices
CENTRAL
LUNCH & DINING ROOM
71 North Centre Street
ALWAYS OPEN

Places to Go – Things to do –

CUMBERLAND, MD., TIMES-NEWS, SATURDAY, MARCH 6, 1965

PLAYING WITH THE KITTENS—Charly Baumann, discovered by John Ringling North, is currently making his American debut as the star attraction in the steel arena with eight Russian Siberian and Bengal tigers, with Ringling Brothers, Barnum and Bailey Circus. The circus will appear twice daily, three times Saturday, in the Baltimore Civic Center, Baltimore, March 18 through March 24.

More Campers Starting To Visit Florida Keys

The Florida Keys are beginning to attract more and more campers and this influx is a welcome sight to both state park officials and the operators of the many private camping grounds in that part of the Sunshine State.

As recently as two years ago, campers coming here were hard put to find any kind of facilities, and many headed back to the mainland. Since then, however, there has been a tremendous growth in the number of campsites, as well as an improvement in facilities for the tenting set.

There are now about 1,000 campsites along the 105 miles of the Overseas Highway (U.S. 1) between the mainland and Key West. This figure includes two state parks and also several trailer parks that recently added tent campsites to their facilities.

The camping areas are almost uniform throughout the Keys. The overnight charge is about $1.50 a family. The launching-ramp fee is 50 cents a boat, or a flat charge of $1 for unlimited launchings for guests staying longer than one day.

Rental boats without motor cost about $8 a day, and between $12 and $25 a day with outboard motor (filled with fuel). The fee also depends upon the length of the boat and the horsepower of the motor. Most of these boats are sturdy Fiberglas models with live-bait wells and canvas tops.

Fishing is the No. 1 recreation here, and the chief tourist lure, as well. It is unsurpassed at any time of the year, and offers anglers a chance at any of the more than 80 species that are regularly caught in these waters. Boating, shell-gathering, bird-watching and swimming also are popular activities.

Campers coming to the Keys for the first time should be advised that good bathing beaches are scarce. Most of the Keys are fringed with grassy flats and shelves of shallow coral rock that extend far out from shore and are often exposed at low tide.

Most camping grounds and many plush motels have saltwater pools for swimming. Many visitors prefer this kind of bathing to an ocean dip, for it is safe, especially for children, and the water is not cluttered with seaweed or jellyfish.

The first southbound camping grounds in the Keys are in John Pennekamp Coral Reef State Park, which is on the ocean side of Key Largo. It is five miles from the mainland and 55 miles south of Miami.

This new and unusual park has 50 campsites. It also offers glass-bottom boat trips to the coral reefs offshore. The one-hour trip to the Inner Reefs costs $2.50 for adults and $1.25 for children; the two-hour trip to the Outer Reefs costs $5 and $2.50, respectively.

There is a wading pool for children near the camping area. Overnight pets are not allowed.

The Keys' largest camping facility is the privately owned Knight's Key Park and Marina, which lies adjacent to Marathon. Altogether, there are 400 campsites on Knight's Key.

The key is situated 63 miles from the mainland and 42 miles from Key West. Negotiations are under way for Monroe County to purchase this attractive property so that it can be made into a public park.

Bahia Honda Key is extremely narrow at this point, and it is but a step across the Overseas Highway to the ocean side. The park's 25 campsites are on the ocean. The concession building, rest rooms, marine services, sheltered picnic tables and other facilities are on the Gulf side.

Bahia Honda Key Bridge rises 65 feet above the water, and is the highest one in the Keys. It provides a breathtaking vista of the multicolored waters of the ocean and the Gulf, and of the surrounding keys.

The Florida Trailerite Handbook of 1965 lists most of these sites. It is published by the Trailer News Publishing Company, Box 34-1367, Coral Gables, Fla. The price is $1.

DANCE
FOE 2883
Cresaptown, Maryland
EVERY SATURDAY NIGHT
9:00 to 11:45 pm
MUSIC BY
THE NU-TONES

Family Fun
Clean Modern Surroundings, 15 Tables — Refreshments
Open Noon — 12 Midnight

GOLDEN CUE
Searstown

the Cas Taylors
Corner Valley & N. Mechanic

Art Exhibit Is Seeking Area Entries

The Three Rivers Arts Festival of Carnegie Institute in Pittsburgh, again is inviting artists living in this area to submit work for its indoor-outdoor exhibition to be held in Pittsburgh's Gateway Center May 28 through June 6.

For the first time in the six-year history of the festival, a purchase fund has been established by the Festival Committee and a group of paintings, drawings, sculpture and crafts will be selected for presentation to public institutions and schools.

Original oil paintings, watercolors, graphics, sculpture, ceramics, metalwork and weaving will be eligible for entry. The art show is open to all artists whose permanent residence is within a 110-mile radius of Pittsburgh. Included will be many from Western Ohio, Northern West Virginia, a portion of Maryland and Pennsylvania.

Information and entry forms may be obtained by sending a self-addressed, stamped envelope to the Three Rivers Arts Festival, 1251 North Negley Avenue, Pittsburgh, Pa., 15206. Additional information also may be obtained at Neff's Gift Shop, North Centre Street in Cumberland.

Entries, accompanied by official entry forms, will be due for delivery to Carnegie Institute May 7 or 8. A nominal handling fee will be charged for entries.

Admission to the programs and exhibition will be free and last year approximately 125,000 attended the festival.

Woman Artist Will Display Paintings Here

Mrs. Edith Rollin, an artist who has been living in Peru the past 17 years, will present a showing of several of her paintings next week at Neff's Art Gallery, 25 North Centre Street.

She will be visiting friends in Cumberland next week and has agreed to display several of her works at the local gallery. Last year, several of her paintings were hung in three major exhibitions in London and Paris.

Mrs. Rollin began her artistic training in North Wales and later attended two art schools in London. After a professional life of several years as an illustrator, she returned to school for instruction in portraiture.

Her most recent works depict the native life in Peru.

Mrs. Rollin, who is visiting Mrs. Molly Smith, Pleasant Valley Road, will display 20 of her oil paintings, which will be for sale.

The artist will be at the local art gallery Monday from 7 to 9 p.m.

Former Local Man Has Record Album Released

Don Scaletta, a former resident of Cumberland, and leader of The Don Scaletta Trio, recently had a record album released by Capital Records.

Scaletta, who graduated from Allegany High School in 1956 and attended Frostburg State College, plays the piano on jazz album entitled "Any Time—Any Grove."

The former local man played in musical groups in this area before forming his own trio. Recently, the trio has been playing in the southwestern part of the United States.

The album is available at local record stores.

TREASURE HUNTER—Vacationing in the Virgin Islands, vivacious Judy Lynn of New York tries out the newest craze — treasure hunting—at St. Thomas. She is digging for old Danish coins and other pirate treasures unearthed by dredges deepening Charlotte Amalie Harbor.

CHERRY BLOSSOM SCENE—This will soon be the scene in Washington as the annual National Cherry Blossom Festival will be held April 6-11. Shown above are the trees in bloom near the Jefferson Memorial on the south bank of the Tidal Basin. The Cherry Blossom Festival began 53 years ago and attracts thousands of visitors every spring to view the beautiful pink blossoms.

Las Vegas Currently Enjoying One Of Its Best Winter Seasons

Las Vegas, Nev., is currently enjoying one of its best winter seasons through the courtesy of the nation's highway builders, airlines and railroads and the package plan.

The largest number of the 12 million visitors Las Vegas expects this year will come from, or be heading to, Los Angeles, some 284 miles distant. Next spring, near the Mojave Desert hamlet of Baker, Calif., a final 18-mile section of divided, four-lane freeway linking Las Vegas with Los Angeles will be completed, thus putting an end to the region's traffic confusion.

There is equally good news to report concerning highway construction to Las Vegas from points east, for the 453-mile route from Salt Lake City is likewise being "freewayed."

For visitors who lack their own wheels, the Union Pacific Railroad provides stopover privileges at Las Vegas for those en route to or from Southern California. As an added inducement, it offers a free side trip by bus to Boulder City, Hoover Dam and Lake Mead.

The railroad also operates a Las Vegas holiday special, known locally as the "Crapshooters Special." It leaves Los Angeles each Friday at 9 A. M., with the return train leaving Las Vegas at 4:30 P.M. on Sunday.

Nine hotels on The Strip cooperate with the Union Pacific in its package planning, as do four downtown hotels and one dude ranch. The latter is Twin Lakes Lodge, a curiosity among local resorts because it lacks a gaming casino.

The same hotels—give or take one or two—cooperate with United, Western, Bonanza, National, Trans World, Braniff and a brace of other airlines in package-planning for Las Vegas visitors. A typical three-day, two-night air holiday package at one hotel on The Strip costs $43.40 single or $24.50 a person, double. It includes taxes, a midnight showing at the Folies Bergere theater-restaurant, plus cocktails at the same extravaganza.

The round-trip jet coach fare, New York-Las Vegas, is $267.40.

Airline passengers arrive at McCarran Field, an airport that was used by 1,650,000 passengers in 1964. It is one o fthe busiest fields in the United States, handling 132 flights daily.

Gambling is, of course, a major lure and a major fact of economic life in Las Vegas, where slot machines are on hand in the air terminal, craps tables form a green-felt jungle and roulette wheels whirl through the night.

The similarity to Broadway is, of course, enhanced by the presence, in Las Vegas, of star comedians, music-makers, thespians, chorines and burlesque artisans. They work in showplaces on The Strip or downtown. As the 1965 season opened, there were five extravaganzas, two Broadway productions, a new international revue and three shows starring Hollywood headliners.

The top stars and lightly clad showgirls perform at dinner shows (8 p. m.) and at midnight shows, and there is often an extra Saturday performance at 2 a. m. or thereabouts.

The shows, approximately an hour in length, are offered without charge at dinnertime. Since it is possible to find a fair meal for $5 or thereabouts at the big Strip showplaces, the goings-on on stage are something of a bargain. There is a $4 or $5 minimum at the midnight shows.

Fish, Wildlife Protected At Florida Development

Marco Island Development Corporation, which is transforming Marco Island, Fla., into a major resort and residential community, has undertaken an extensive program to conserve the abundant fish and wildlife.

Officials of the Florida Game and Fresh Water Fish Commission have praised the company for its cooperation with wildlife sources to consider protecting Florida's scenic "Last Frontier."

The unusual MIDC conservation program is designed to protect the highly productive fish-breeding grounds in waters surrounding Marco Island, one of the world's renowned fishing spots; to guard the island's population of bald eagles, white pelicans and other unusual birds and protect an area inhabited by the rare roseate spoonbill; and prevent silting of the fish-filled Big Marco River at the island's north end through the use of a special dredging and filling procedure.

Initial development work already is well advanced on MIDC's 10,000 acres on Marco Island, adjoining smaller islands and nearby mainland. Long-term expenditures are scheduled to top a half-million dollars in transforming Marco Island into a community of hotels and motels, vacation, retirement and suburban homes, apartments, schools, churches, commercial and recreational facilities.

The community was opened to the public earlier this year and nearly 25,000 persons attended the grand opening held January 21.

Marco Island is located 12 miles south of Naples, 104 miles west of Miami. When completed in 10 years or more, Marco Island will have more than 35,000 residents.

Frank E. Mackle Jr. is president of MIDC and also heads the Deltona Corporation, which also operates the growing community of Deltona in central Florida near Orlando.

Mr. Mackle and his two brothers, Elliott and Robert Mackle are well known in the construction business in the south and have built several other community developments.

Z & S Tavern
523 N. Centre St.
• Luncheon & Snacks
• Low Package Goods Prices
• Cold Draft Beer

Broiled Fillet Mignon $1.95
With 2 Vegetables
SIRLOIN STRIP STEAK
IMPERIAL CRAB
DEVILED CRAB
OYSTERS
CRAB CAKES
SHRIMP
¼ LB. HAMBURGERS
KOSHER CORNED BEEF
LOBSTER TAILS
BEER - WINE - LIQUORS
ORDERS TO GO
The Dolphin Bar
35 N Liberty PA 4-9822

GERMAN FOODS
The Wine Is Soft
The Food Is Good
The Atmosphere Is Right —
And
It's All For You!
You're Welcome At Warner's
SAUERBRATEN
Served On Saturday Night!
Warner's
German Restaurant
CRESAPTOWN
729-2361

Clarysville Inn
TONIGHT
Art Walters
Entertains on the Hammond Organ

DINNER & DANCING
Tonite & Monday
The Exciting "AVANTIS" of Bedford, Pa.
9 til ?
DON'T MISS IT!
SPAGHETTI
Deliciously Italian
All You Can Eat
In our lounge 5 to 9 p.m.
$1.00
Come early—spend an enjoyable evening with us
SOUTHERN LOUNGE 60 N. Mech. St.